



**2025**

ÜRÜN KATALOĐU  
PRODUCT CATALOGUE





Mobilya aksesuarı sektöründe 34 yıllık tecrübe ve bilgi birikimimizle yerel ve global müşterilerimize çözüm sunuyoruz.

Bugün ve gelecekte en büyük gücümüz ve değerimiz MESAN ailesini oluşturan tüm paydaşlarımızdır.

Yeni fikirler ve çözümler sunarak, kaliteli ürünler üretmek, çevremize, sektörümüze, müşterilerimize, çalışanlarımıza ve tedarikçilerimize karşı sorumluluklarımızı en iyi ve samimi şekilde yerine getirmeye çalışıyoruz.

MESAN, Her türlü teknolojik donanıma sahip laboratuvarı ile sektörün ilk tasarım merkezi olup, alanında uzman mühendisleri ile global pazara birçok ürün kazandırdı ve kazandırmaya devam edecek.

Kurumsal yapımızı güçlendirmek adına ISO 9001 kalite belgemizi 2002 yılında, ISO 14001 çevre yönetim belgemizi ve OHSAS 18001 iş sağlığı ve güvenliği standardı belgelerimizi 2015 yılında aldık. Ayrıca 2015 yılında gıda ve gıdaya temas edebilen ürün üretebilen işletme belgemizi de Tarım ve Orman Bakanlığından aldık.

İstanbul Büyükşehir Belediyesi (İ.B.B.) ve İstanbul Sanayi Odası (İ.S.O.)'nın işbirliği ile 2016 yılında düzenlenen Rol Model Örnek İşletme Ödülüne; yapılan seçimler sonucu Firmamız layık görüldü. Kanunlara, kurallara olan hassasiyetimizin ve çevreye gösterdiğimiz duyarlılığımızın ödülünü almış olmanın gururunu yaşıyoruz.

Mobilya üreten; büyük sanayi kuruluşlarından, küçük ve orta ölçekli üreticilere kadar, sektörün ihtiyaçlarını karşılamak için varız.

Bizim üretim felsefemiz; çevreye duyarlılık, evrensel müşteri memnuniyeti ve kaliteli ürün üretmektir.

Teknolojik makine, otomasyon ve yazılım sistemlerimizle evrensel müşteri memnuniyetini ön planda tutarak 3000 'i aşkın ürün üretiyoruz. 75 ülkeye ihracat yaparak, global marka haline gelen MESAN 'ın bu kataloğunda; birçok yenilikleri ve çözümleri bulacaksınız.

---

Mesan serves to local and global customers through 34 years of experience and knowledge in the furniture equipment sector.

With local presence and global vision, Mesan people are always our value and strength.

We strive to make our responsibilities in the most professional and best way by offering new ideas and solutions, developing new products and respecting the environment, our employees, customers and suppliers.

Mesan successfully develops and brings new products to the global market through its design centre, which is the first in this sector, that has all technological equipment and experienced engineers.

Mesan stable quality policy was certified with ISO 9001 in 2002, we also obtained ISO 14001: environmental management certificate and OHSAS 18001 certificate of Occupational Health and Safety Management Systems in 2015 Besides, in 2015 we obtained a certificate from The Ministry of Agriculture and Forestry, which allows the company to produce items having contact with food.

Mesan was awarded "role model business company" which held by the collaboration of Istanbul Metropolitan Municipality (IBB) and Istanbul Chamber of Industry (ISO) in 2016.

We are proud to be rewarded with such an important award for complying with environmental laws and regulations.

Mesan is always working to meet the needs of the global , medium and small-sized furniture manufacturers.

Mesan corporate philosophy is environmental awareness, customer satisfaction and manufacturing quality products

Our growing passion over the years has earned us to being a global brand, that is "Mesan". Today we are exporting to 75 countries. High-tech machines, automation and software systems are allowing MESAN to produce more than 3000 different items. In this new catalogue, we believe you would find many ideas and solutions.

[www.mesan.com.tr](http://www.mesan.com.tr)





## BİZ;

### İYİ NİYETLİYİZ;

Hata yapabiliriz ama çözüm için çalışmaktan ve uğraşmaktan yılmayız.

### DÜRÜSTÜZ;

Her zaman şeffaf olduk ve bugüne kadarda bir zarar görmedik.

### KEYİFLİYİZ;

Sosyal olmayı, paylaşmayı, gülmsemeyi, evimizi ve işimizi çok seviyoruz.

### DİNAMİK VE GENCİZ;

34 yıldır van ve olgunluk çağımıza yaklaşıyoruz ama yıllar sonrada genç ve güçlü olduğumuzu hep söylemek istiyoruz.

### YETENEKLİYİZ;

Yüzlerce model ve ürünü başarıyla yönetiyoruz.

### POZİTİFİZ;

Yaşamın karmaşası, çelişkileri ve hatta zorlukları karşısında, hem kendimize hem de çevremize pozitif enerji yayarız. Yüreklirimiz sevgi dolu ve yarışmacı bir ruha sahibiz. Sizlerle birlikte **ÇOOK İYİ BİR EKİBİZ . . .**

## WE ARE

### WELL - INTENTIONED

We could make mistakes but won't be tired of dealing and working for solution.

### HONEST

We have always been open. We have never damaged our honesty

### PLEASURED

We love to be social, sharing, smiling, in our houses and jobs.

### DYNAMIC & YOUNG

We have been around for 33 years and are approaching our maturity but still want to emphasize our passion

### TALENTED

We are successfully managing hundreds of models and products.

### POSITIVE

Contrary to the confusions, challenges and contradictions of life, we spread positive energy to our environment Our hearts are full of love and we have the competitor mentality. With all of you, we are a **VERY GOOD TEAM...**

Değer, Kalite Üretiyoruz ve Belgeliyoruz.

We produce value and quality

Certificate TR08/000776  
The management system of  
**MESAN PLASTİK ve METAL SANAYİ A.Ş.**  
Selimpaşa Sanayi Bölgesi, 5001 Sok. No:10 Silivri/İstanbul, Türkiye  
has been assessed and certified as meeting the requirements of  
**ISO 9001:2015**  
For the following activities  
Design and production of plastic and metal furniture fitting.

This certificate is valid from 15 January 2024 until 10 January 2027 and remains valid subject to satisfactory surveillance audits.  
Issue 3. Certified since 11 January 2018  
Last certificate expiry date 10 January 2024  
Recertification audit date 26 December 2023

Authorized by  
Jonathan Hall  
Global Head - Certification Services

SGS United Kingdom Ltd  
Rosemead Business Park, Elsternstone Post, Cheshire, CH65 3EN, UK  
t+44 (0)151 350-6666 www.sgs.com

SGS  
UKAS  
IAF

This document is an authentic electronic certificate for Client. Printed versions of the electronic certificate are permitted and will be considered as a copy. This document is issued by the Company subject to its General Conditions of Certification. The subject of this document may be verified at <http://www.sgs.com/certificates> and any unauthorized alteration, forgery or falsification of the content or appearance of this document is illegal.

Page 1 of 1

**ISO 9001:2015** Kalite Yönetim Sistemi Belgesi  
Quality Management System Certificate

Certificate TR20/002870  
The management system of  
**MESAN PLASTİK VE METAL SAN. A.Ş.**  
Selimpaşa San. Böl. 5001' sk., No:4, Silivri, Turkey  
has been assessed and certified as meeting the requirements of  
**ISO 45001:2018**  
For the following activities  
Design and production of plastic and metal furniture fitting and shop fittings.

This certificate is valid from 02 March 2022 until 22 February 2025 and remains valid subject to satisfactory surveillance audits.  
Recertification audit due a minimum of 60 days before the expiration date.  
Issue 2. Certified since 25 June 2020

The audit leading to this certificate commenced on 01 February 2022  
Previous issue certificate validity date was until 22 February 2022

This organisation was previously certified to OHSAS 18001 since 17 February 2016

Authorized by  
[Signature]

SGS United Kingdom Ltd  
Rosemead Business Park, Elsternstone Post, Cheshire, CH65 3EN, UK  
t+44 (0)151 350-6666 f+44 (0)151 350-6600 www.sgs.com  
219C 4501 2018 0421  
Page 1 of 1

SGS  
UKAS  
IAF

This document is issued by the Company subject to its General Conditions of Certification. The subject of this document may be verified at <http://www.sgs.com/certificates> and any unauthorized alteration, forgery or falsification of the content or appearance of this document is illegal and offences may be prosecuted to the fullest extent of the law.

**ISO 45001:2018** İş Sağlığı ve Güvenliği Standartı Belgesi  
Occupational Health and Safety Standards Certificate

Certificate TR16/002195  
The management system of  
**MESAN PLASTİK VE METAL SAN. A.Ş.**  
Selimpaşa San. Böl. 5001 sk. No:4, Silivri, İstanbul, Turkey  
has been assessed and certified as meeting the requirements of  
**ISO 14001:2015**  
For the following activities  
Design and production of plastic and metal furniture fitting and shop fittings.

This certificate is valid from 31 March 2022 until 16 February 2025 and remains valid subject to satisfactory surveillance audits.  
Recertification audit due a minimum of 60 days before the expiration date.  
Issue 4. Certified since 17 February 2016

The audit leading to this certificate commenced on 01 February 2022  
Previous issue certificate validity date was until 16 February 2022

Authorized by  
[Signature]

SGS United Kingdom Ltd  
Rosemead Business Park, Elsternstone Post, Cheshire, CH65 3EN, UK  
t+44 (0)151 350-6666 f+44 (0)151 350-6600 www.sgs.com  
219C 14001 2015 0421  
Page 1 of 1

SGS  
UKAS  
IAF

This document is issued by the Company subject to its General Conditions of Certification. The subject of this document may be verified at <http://www.sgs.com/certificates> and any unauthorized alteration, forgery or falsification of the content or appearance of this document is illegal and offences may be prosecuted to the fullest extent of the law.

**ISO 14001:2015** Çevre Yönetim Sistemi Belgesi  
Environmental Management System Certificate

*Değer, Kalite Üretiyoruz ve Belgeliyoruz.*

*We produce value and quality*

**T.C. SİLİVRİ KAYMAKAMLIĞI**  
**İLÇE GIDA, TARIM VE HAYVANCILIK MÜDÜRLÜĞÜ**  
**İŞLETME KAYIT BELGESİ**

**GIDA TARIM VE HAYVANCILIK BAKANLIĞI**

Kayıt No : TR-34-K-112646

İşletmecinin Adı-Soyadı / Tuzel Kişiliğın Adı : Mesan Plastik ve Metal Sanayi Anonim Şirketi

İşletmenin Ticaret Unvanı : Mesan Plastik ve Metal Sanayi Anonim Şirketi

Şirket, Kurum, Kuruluş Merkez Adresi : Selimpaşa Mah. 5001 Sokak No:10 Merkez Silivri - İstanbul / Türkiye

İşletmenin Adresi : Selimpaşa Mah. 5001 Sokak No:10 Merkez Silivri - İstanbul / Türkiye

İşletmenin Faaliyet Konusu : Plastik esaslı madde ve matzeme üretimi

Belgenin İlk Veriliş Tarihi : 15/07/2015

Belgenin Değişiklik Tarihi : 03/04/2018

İş bu belge, 5996 sayılı Kanunun 30 uncu maddesine dayanılarak düzenlenmiştir.

*Kemal BENLİ*  
Kemal BENLİ  
İlçe Müdürü

**GIDA TARIM ve HAYVANCILIK BAKANLIĞI**  
Gıda ve gıdaya uygun üretim yapabilen işletme belgesi  
Appropriate food and food production capable of operating certificate



**canias**

**ERP**

Tüm modüllerin senkronize çalıştığı ve herşeyin ilenebilir olduğu kurumsal kaynak planlama programı

*Enterprise resource planning system provides supervision and integrated management of core business processes*

## **ROL MODEL ÖRNEK İŞLETME ÖDÜLÜ**

*İstanbul Büyükşehir Belediyesi (İ.B.B.) ve İstanbul Sanayi Odası (İ.S.O.)'nın işbirliği ile düzenlenen Rol Model Örnek İşletme Ödülü, yapılan seçimler sonucu firmamız ödüle layık görülmüştür. Kanunlara, kurallara olan hassasiyetimizin ve çevreye gösterdiğimiz duyarlılığımızın ödülünü almış olmanın gururunu yaşıyor ve sizlerle paylaşıyoruz.*

## **"ROLE MODEL BUSINESS" AWARD**

*Organized in collaboration with Istanbul Metropolitan Municipality (İ.B.B.) and the Istanbul Chamber of Industry (İ.S.O) "Role Model Business" Award, according to the election results was awarded to our company. We are proud that our attention to the laws, regulations and our respect to environment have been rewarded, and we share this pride with you.*



- 1- İnsana ve çevreye saygılı, bilimsel ve yaratıcı düşünen adil bir yönetim anlayışı ile verimli, çağdaş ve huzurlu bir çalışma ortamı sağlamak.
- 2- Tasarım, üretim ve pazara sunum süreçlerinde sürekli öğrenen ve kendini yenileyen seçkin bir ekip ve rekabetçi bir sistem oluşturmak.
- 3- Sektörümüzün ve müşterilerimizin beklentilerini karşılayabilecek ürünler üreterek, kalitemiz ve fiyatımızla ilk tercihleri olmak.
- 4- Müşterilerimize, çalışanlarımıza ve tedarikçilerimize ve diğer paydaşlarımıza daima saygın ve dürüst davranmak.
- 5- Ülkemizde ve uluslararası pazarlarda etkinliğimizi, pazar payımızı, rekabet gücümüzü ve marka değerimizi sürekli artırmak.
- 6- Özel ve çalışma hayatımızda etik ve ahlaki kuralların, yasaların, mevzuat ve mutabık kalınmış müşteri şartlarının gereklerini yerine getirmek.
- 7- ISO 9001:2015 Kalite Yönetim Sistemi' nin şartlarını yerine getirmek ve gerekli kaynakları imkanlarımız doğrultusunda sağlayarak etkinliğini sürekli iyileştirmek.

- 1- To provide fair, modern and creative working environment, by respecting for people and environment, by scientific and creative thinking and efficient management.
- 2- To create a continuous learning, self-renewing elite team and a competitive system, while designing, manufacturing and presenting the market processes.
- 3- To be the first choice of our customers with our quality and price, by producing products which meet the expectations of our industry and our clients.
- 4- To respect and to be honest always to our customers, employees and suppliers and other stake holders.
- 5- To increase continuously our effectiveness, our market share, our competitiveness and our brand value in our country and in international markets.
- 6- To meet agreed customer requirements, the ethical and moral rules, laws and regulations in our private and working lives.
- 7- To fulfill the requirements of the ISO 9001:2015 Quality Management System and continually improve the effectiveness of providing the necessary resources in line with possibilities

## MESAN PLASTİK ve METAL SAN. A.Ş. ÇEVRE POLİTİKASI

### MESAN ENVIRONMENTAL POLICY

- Çevre mevzuatının gereklerini kanuni zorunlulukla değil vicdani sorumlulukla yerine getirmek.
- Teknolojik gelişmeleri yakından takip edip, çevreye duyarlı ve uyumlu, makine ve malzeme tercihleri yaparak, üretim parkurunu dizayn etmek.
- Geri dönüştürülebilir atıkları kaynağında ayrı ayrı toplayarak, geri dönüşüm kültürünü oluşturmak ve atıkların çevreye zarar vermesini engelleyerek geri dönüşüme katkıda bulunmak.
- Hava, toprak, su, deniz, orman en büyük doğal kaynaklarımızdır. Bunlara en ufak bir kirlilik oluşturmadan faaliyet göstermek ve korunması konusunda duyarlı davranmak.
- Enerji verimliliğini üst düzeyde uygulamak.
- Çevremizi koruma adına eğitim ve faaliyetler düzenleyerek ve yerel yönetimlerle işbirliği yaparak çalışanlarımızı bilinçlendirmek.
- Çevreye ve insan sağlığına zararsız ürünler tasarlamak ve üretmek.

- *We fulfill the requirements of the legal necessity of environmental legislation with conscientious responsibility.*
- *To design the production line making machine and material preferences with closely following the technological developments that are environmentally friendly and compatible.*
- *Collecting recyclable waste, separately at source in order to create a recycling culture and damaging the environment by preventing waste and to contribute to recycling.*
- *Air, soil, water, sea, forests are our greatest natural resource. We operate without creating pollution and treat sensitive to their protection.*
- *Implement a high level of energy efficiency.*
- *Organizing training and protection activities for environment to educate our employees in cooperation with local governments.*
- *To design and produce harmless products to human health and environment.*







## MESAN PLASTİK ve METAL SAN. A.Ş. İSG POLİTİKASI

### MESAN OHS POLICY

- İş sağlığı ve güvenliği, yasa ve mevzuatlarına uygun çalışmak.
- Teknolojiyi kullanarak güvenli ve sağlıklı bir çalışma ortamı oluşturmak.
- Çalışanlarımızda, müşteri ve tedarikçilerimizde güvenlik kültürü oluşturmak.
- Sıfır iş kazası ve meslek hastalığını hedeflemek.
- Risk değerlendirmelerine katılımları artırarak ve sürekli güncel tutarak riskleri minimum düzeyde tutmak.
- İş sağlığı ve güvenliğinin her alanında eğitimler vererek çalışanların bilinçlenmesini sağlamak.
- Çevreye ve insan sağlığına zararsız ürünler tasarlamak ve üretmek.

- *Occupational health and safety, work in accordance with the laws and regulations.*
- *Using Technology to create safe and healthy working environment.*
- *To create a safety culture for our employees, customers and suppliers.*
- *Aiming at working accident-free and without occupational diseases.*
- *Increasing their participation in risk assessment and keeping constantly updated to keep risks to a minimum.*
- *Ensuring awareness of our employees by providing training in all aspects of occupational health and safety.*
- *To design and produce harmless products to human health and environment.*

SİPARİŞ KODU ORDER CODE	AÇIKLAMA / DESCRIPTION	↑ ↓	M	D	L	F	 Ad Pcs  kg	 Ad Pcs  Ad Pcs
----------------------------	------------------------	-----	---	---	---	---	--	--

 Ad Pcs	İç Ambalaj Adedi. Inner pack content, pcs							
 Set	İç Ambalaj Set Adedi. Inner pack, set							
 Ad Pcs	Dış Ambalaj Adedi. Box content, pcs							
 Set	Dış Ambalaj Set Adedi. Box content, set							
 LxWxH	Dış Ambalaj Ebatlarıdır. Box dimensions							
 kg	Kolinin Brüt Ağırlığıdır. Box Gross weight							
F	Ürün Renk veya Yüzey Rengi. Item or surface colour							
H	Ürünün Yükseklik Ölçüsüdür. Item Height							
L	Ürünün Boyu (uzunluk) Ölçüsüdür. Item length							
D	Ürünün Genel Ölçülerini Belirler. Item dimensions							
M	Ürünün Hammaddesi. Item material							
↑ ↓	Ürünün Ayarlanabilir Olduğunu ve - / + Ayar Ölçülerini Belirler. Height adjustable item, + / - tolerance limits of adjustment.							
	Yeni Ürün New product							

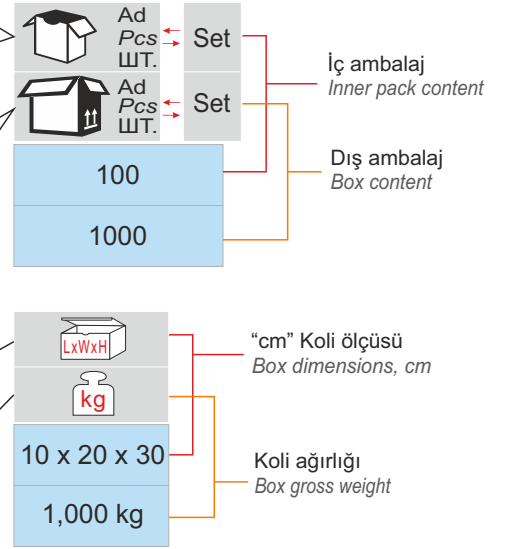

Sipariş Kodu:  
Order Code :

111 - 22 - 33 - 444

Ürün grubu  
Product group

Alt ürün grubu  
Product sub-group

Ürün sıra no.  
Sequence number

Renk veya yüzey kodu  
Item or surface colour

111-22-33-444

Ürünü Tanımlayan Kod  
Product code

Renk veya Yüzey Kodu  
Item or surface colour



1A1. 28 - 148



- > METAL VE PLASTİK BAĞLANTI ELEMANLARI, RAF TAŞIYICILAR VE RAFFİKSLER
- > METAL AND PLASTIC CONNECTING FITTINGS, SHELF SUPPORTS AND RAFFIX

1A2. 151 - 232



- > MUTFAK VE BANYO DOLAPLARI AKSESUARLARI
- > ACCESSORIES FOR KITCHEN AND BATH CABINETS

1A3. 235 - 251



- > DEKORATİF VE FONKSİYONEL AKSESUARLAR
- > DECORATIVE AND FUNCTIONAL ACCESSORIES

1A4. 254 - 258



- > STOPERLER, PABUCLAR VE KÖŞE KORUYUCULAR
- > STOPPERS, BASE AND CABINET WORKTOP CORNER PROTECTORS

> PLASTİK AYAKLAR

> PLASTIC FEET



1A5. 261 - 271

> SÜRGÜ KAPAK SİSTEMLERİ VE  
ALÜMİNYUM PROFİLLER

> SLIDING DOOR SYSTEMS AND  
ALUMINIUM PROFILES



1B1. 274 - 326

> ALÜMİNYUM AYAKLAR

> ALUMINIUM LEGS



1C1. 329 - 334

> METAL AYAKLAR

> METAL LEGS



1C2. 337 - 344

SAYFA / PAGE 28



SAYFA / PAGE 34 - 36



SAYFA / PAGE 43 - 50



SAYFA / PAGE 93



SAYFA / PAGE 99 - 101



SAYFA / PAGE 127 - 128



SAYFA / PAGE 167 - 168



SAYFA / PAGE 169 - 170

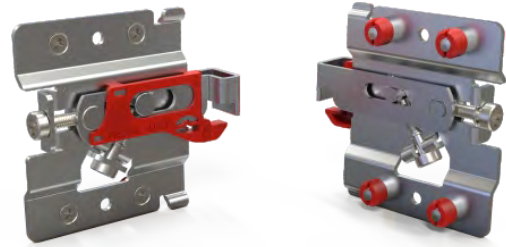

SAYFA / PAGE 186 - 195



SAYFA / PAGE 228 - 229



# 12MM PANEL KULLANMAK İSTEYENLERE

FOR WHO WANTS TO USE  
12MM PANEL



# DESIGN DESIGN

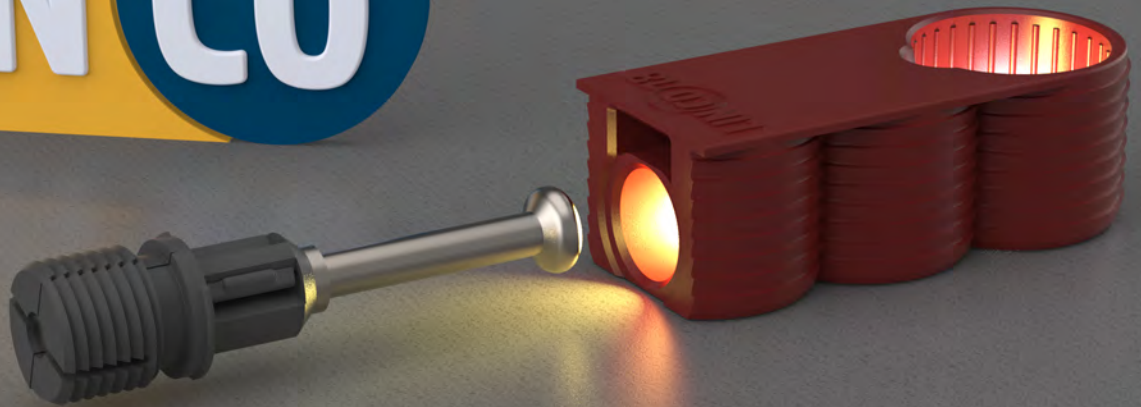





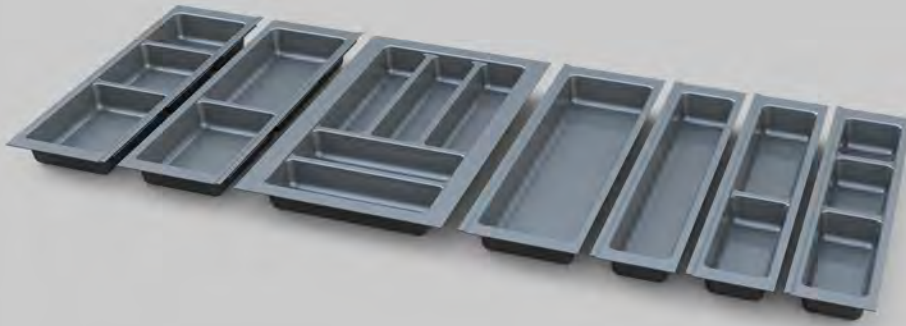

**CUTLERY TRAY**



**KNIFE TRAY**



**PLATE HOLDER**



**BOWL TRAY**

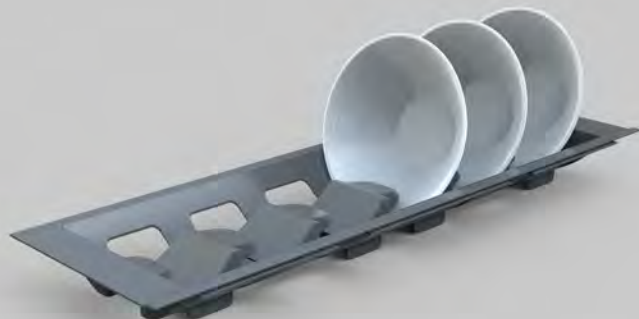



# GİDER KAPAMA PLASTİKLERİ PLASTIC SIPHON COVER



**ELİT-K BÖLMELİ GİDER  
ELIT-K SIPHON PLASTIC COVER**

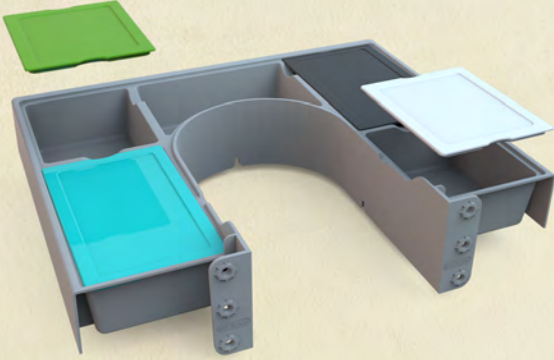

**SMART 400 BÖLMELİ GİDER KAPAMA  
SMART 400 SIPHON PLASTIC COVER WITH DIVIDERS**

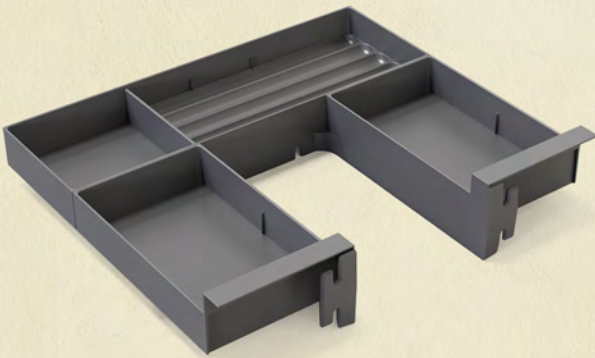

**CO-CELLS MODÜLER GİDER KAPAMA  
CO-CELLS MODULAR SIPHON COVER**

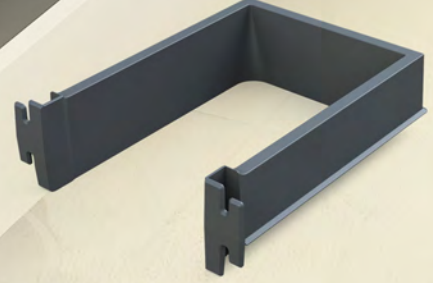

**KÖŞELİ GİDER KAPAMA  
RECTANGULAR SIPHON PLASTIC**

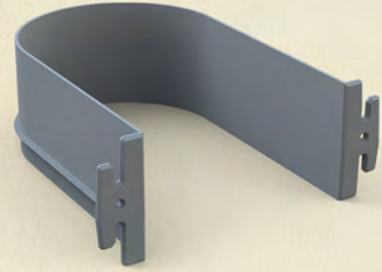

**U GİDER KAPAMA  
VERTICAL U-BEND SIPHON PLASTIC COVER**

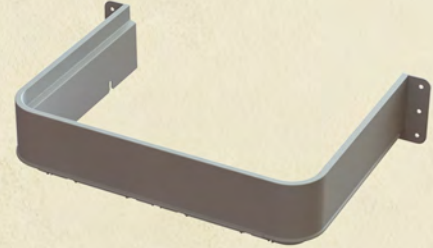

**YENİ NESİL GİDER KAPAMA  
NEW SIPHON PLASTIC COVER**

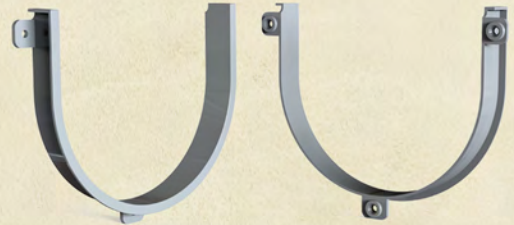

**DİKEY GİDER KAPAMA  
VERTICAL U-BEND SIPHON PLASTIC COVER**



GİZLİ DOLAP ASKI ELEMANI 3 DÜBELLİ  
CONCEALED CABINET HANGER WITH 3 DOWELS



DERİN DOLAP ASKI ELEMANI  
CABINET HANGING BRACKET



FORCE DOLAP ASKI ELEMANI  
FORCE CABINET HANGING BRACKET



FORCE EKO DOLAP ASKI ELEMANI  
FORCE ECO CABINET HANGING BRACKET



FORCE L ASKI ELEMANI  
FORCE CABINET HANGER "L" TYPE



DOLAP ASKI ELEMANI  
CABINET HANGING BRACKET



L ASKI ELEMANI  
CABINET HANGER "L" TYPE



CREOX DOLAP ASKI ELEMANI  
CREOX CABINET HANGER



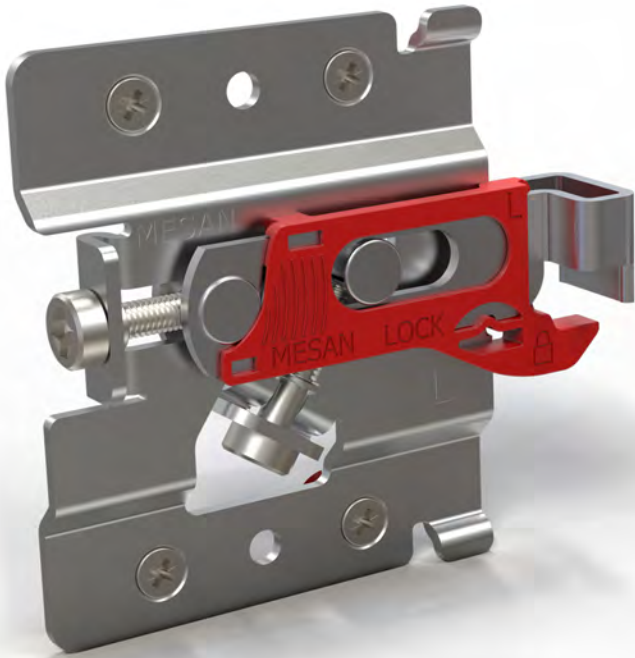

# MSFIX HEAD

PLASTIC MODEL

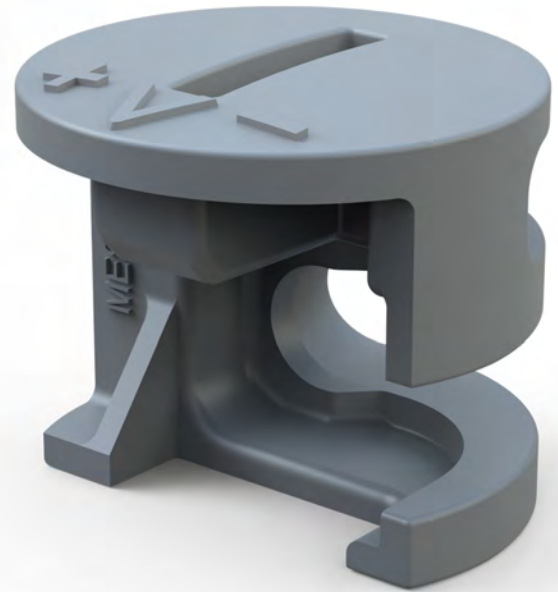



Sürdürülebilir Gelecek için, Çevre Dostu Üretim  
Sustainable Future, Environmentally Friendly  
Production



**Çevre Dostu Uygulama Kategorisi İkinciliği**

Second Place in the Environmentally Friendly  
Application Category

# MESAN®

FURNITURE EQUIPMENT

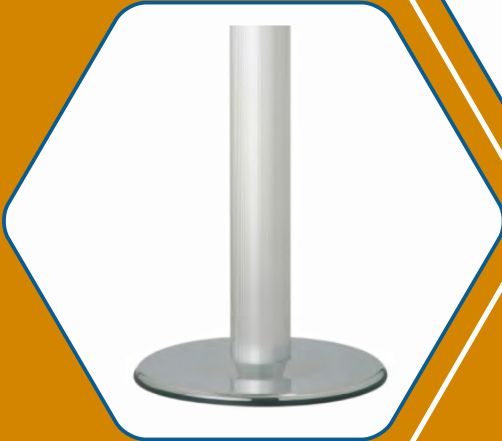
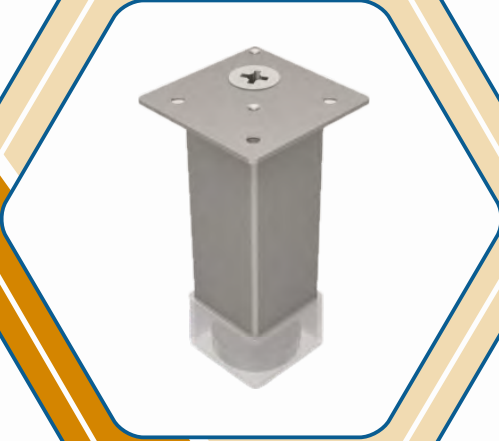

● ALÜMİNYUM AYAKLAR

● ALUMINIUM LEGS

101.



QUALITY  
QUALITY

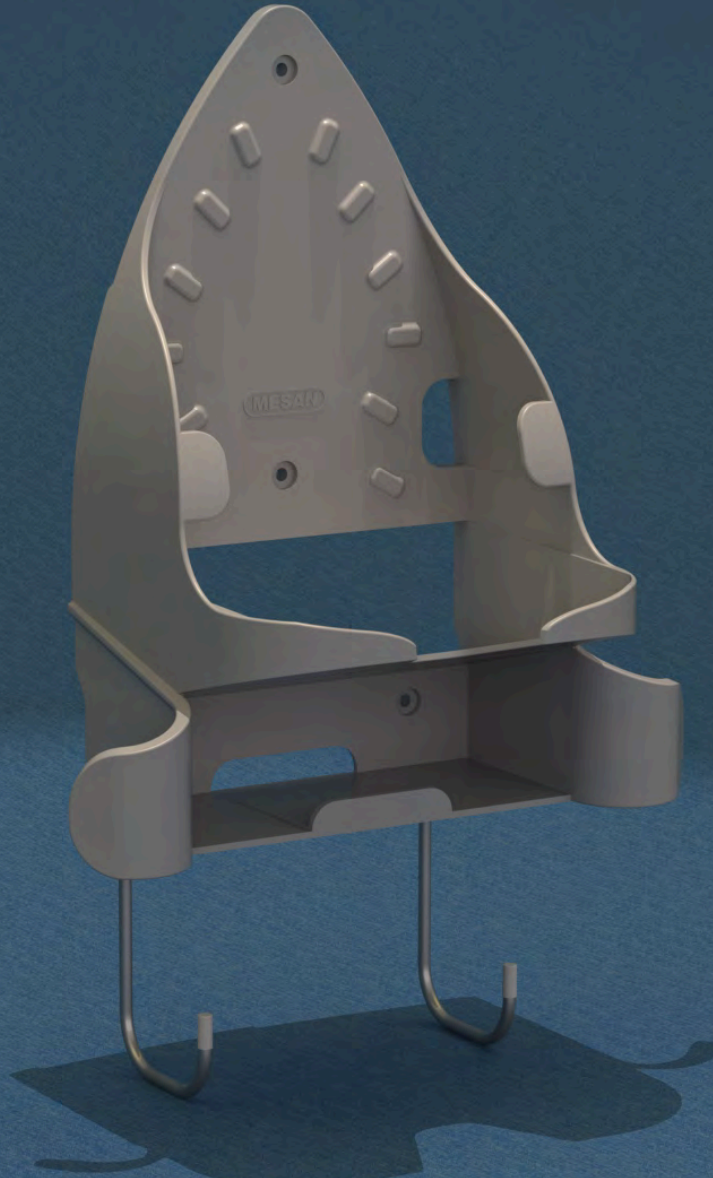

[WWW.MESAN.COM.TR](http://WWW.MESAN.COM.TR)



32x32mm Alüminyum Ayaklar / 32x32mm Aluminium Legs

SİPARİŞ KODU ORDER CODE	F	AÇIKLAMA / DESCRIPTION	M	L	LxWxH	Ad Pcs
					kg	Ad Pcs
104-41-01	601	32x32mm alüminyum kare ayak ahşap için (metal ahşap bağlantılı)  32x32mm aluminium square leg for wood (with sheet metal adapter)  Mat eloksallı Matt anodised	Alüminyum + Plastik + Metal	70mm	41 x 26 x 17	-
6,550 kg					60	
104-41-02				100mm	41 x 26 x 17	-
7,575 kg					60	
104-41-03				120mm	39,5 x 29,5 x 20	-
8,380 kg					60	
104-41-04				150mm	39,5 x 29,5 x 15	-
6,550 kg					40	
104-41-05				200mm	39,5 x 29,5 x 15	-
					7,350 kg	40

1C1.

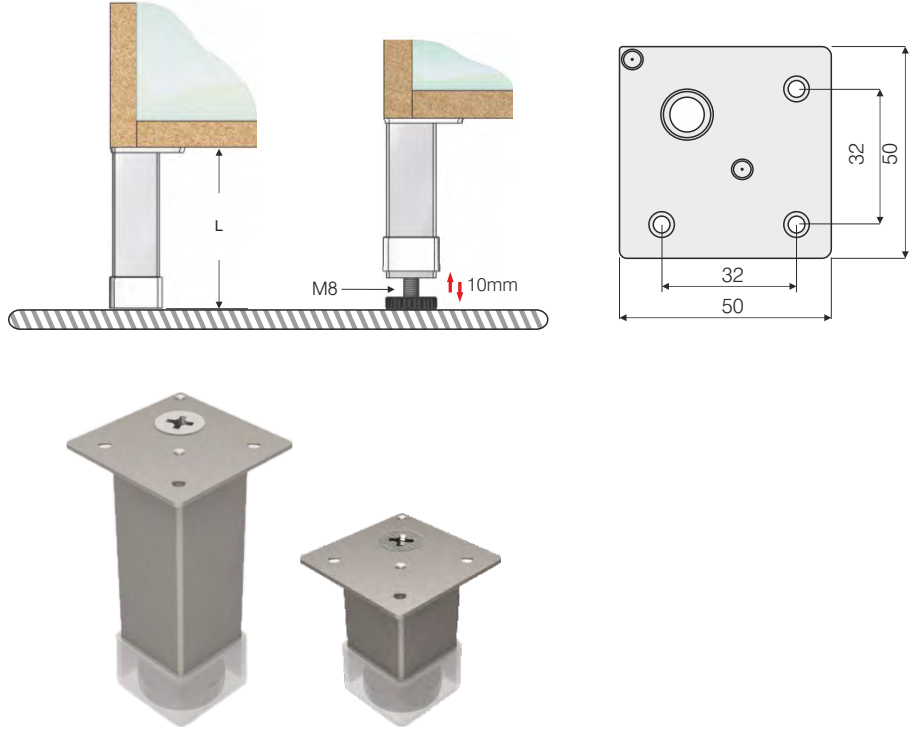

32x32mm Alüminyum Ayaklar / 32x32mm Aluminium Legs

SİPARİŞ KODU ORDER CODE	F	AÇIKLAMA / DESCRIPTION	M	L	LxWxH	Ad Pcs	
					kg	Ad Pcs	
104-41-06	601	32x32mm alüminyum kare ayak ahşap için (zamac ahşap bağlantılı)	Alüminyum + Plastik + Metal	70mm	41 x 25 x 17	-	
104-41-07					8,440 kg	60	
104-41-08		32x32mm aluminium square leg for wood (with zamac adapter)	Aluminium + Plastic + Steel	120mm	41 x 25 x 17	-	
					8,800 kg	60	
104-41-09		Mat eloksallı / Matt anodised Krom / Chrome	Aluminium + Plastic + Steel	150mm	39,5 x 29,5 x 20	-	
					10,930 kg	60	
104-41-10		Mat eloksallı / Matt anodised Krom / Chrome	Aluminium + Plastic + Steel	200mm	39,5 x 29,5 x 15	-	
					8,450 kg	40	
						39,5 x 29,5 x 15	-
						9,910 kg	40

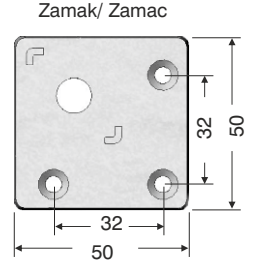
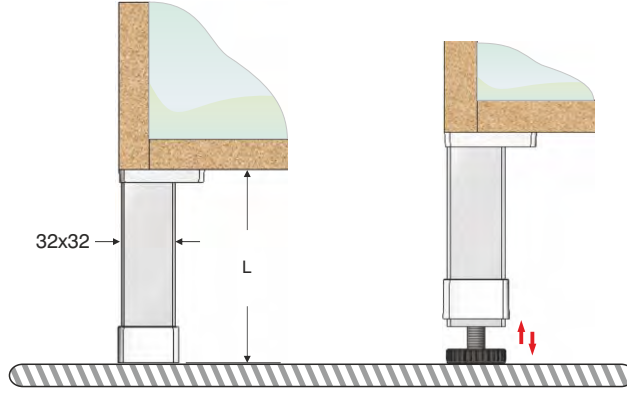

1C1.

32x32mm Alüminyum Ayaklar / 32x32mm Aluminium Legs

SİPARİŞ KODU ORDER CODE	F	AÇIKLAMA / DESCRIPTION	M	L	LxWxH	Ad Pcs
					kg	Ad Pcs
104-41-11	601	32x32mm alüminyum kare ayak  32x32mm aluminium square leg  Mat eloksallı / Matt anodised Krom / Chrome	Alüminyum + Plastik + Metal	70mm	39,5 x 29,5 x 20	-
104-41-12					8,590 kg	50
104-41-13			120mm	39,5 x 29,5 x 20	-	
				10,460 kg	50	
104-41-14			150mm	39,5 x 29,5 x 15	-	
				9,530 kg	40	
104-41-15			200mm	39,5 x 29,5 x 15	-	
				11,000 kg	40	

1C1.

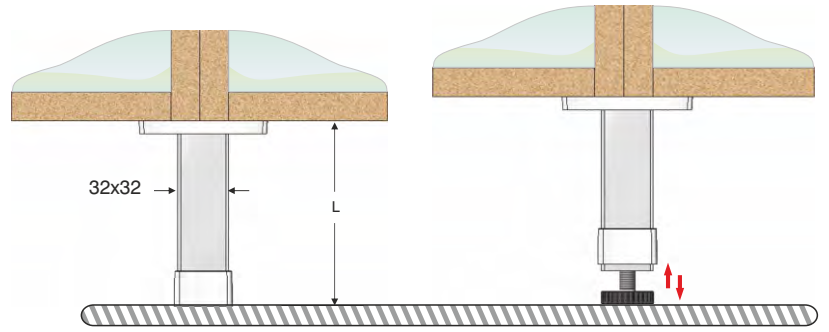

Zamak / Zamak

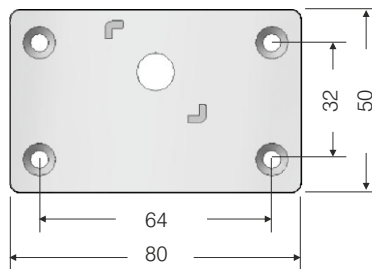

50x50mm Ayak Tıpası / Taps for 50x50mm Square Profile

SİPARİŞ KODU ORDER CODE	F	AÇIKLAMA / DESCRIPTION	M	L	LxWxH	Ad Pcs
					kg	Ad Pcs
104-91-04	301, 303	M8 pingo için for M8 adjustable foot	Plastik Plastic	M8	39,5 x 25 x 25	-
					18,300 kg	300
104-91-05		M10 pingo için for M10 adjustable foot		M10	39,5 x 25 x 25	-
					18,000 kg	300

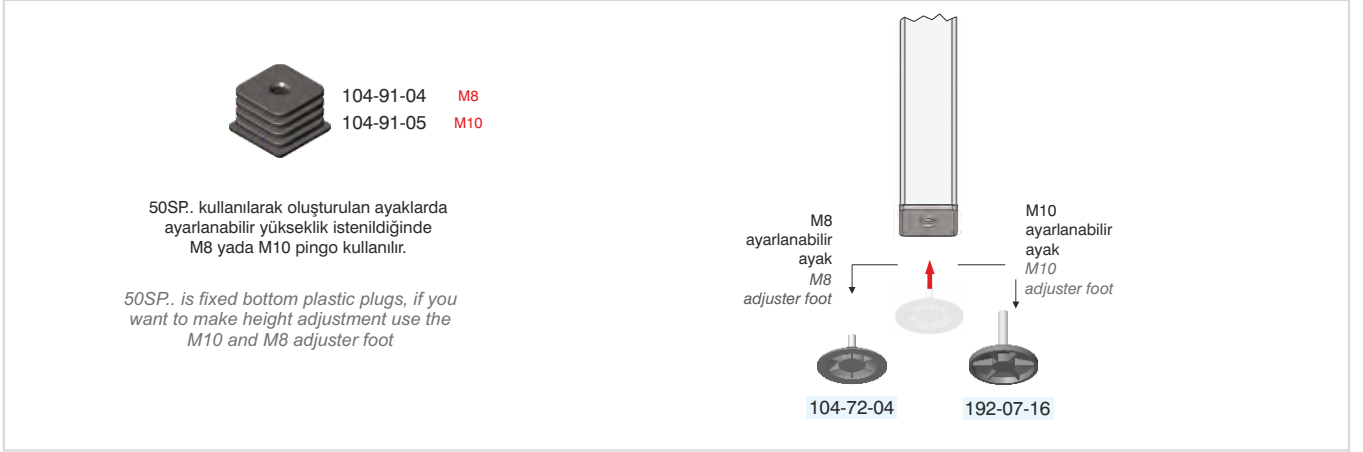

50x50mm Alüminyum Kare Ayak ( çizgili ) / 50x50mm Aluminium Square Leg ( striped )

SİPARİŞ KODU ORDER CODE	F	AÇIKLAMA / DESCRIPTION	M	L	LxWxH	
					kg	
104-95-02	601	Masa Paneli Yükseltme Mili 15mm Table Panel Raise Spindle 15mm	Alüminyum Aluminum	15mm	Siparişe Göre Depends on order	Siparişe Göre Depends on order
104-95-03	601	Masa Paneli Yükseltme Mili 20mm Table Panel Raise Spindle 20mm	Alüminyum Aluminum	20mm	Siparişe Göre Depends on order	Siparişe Göre Depends on order

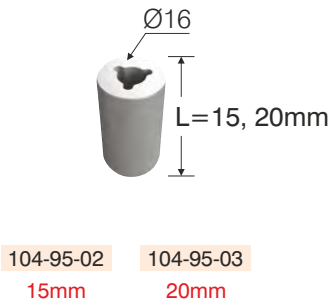



SİPARİŞ KODU ORDER CODE	F	AÇIKLAMA / DESCRIPTION	M	L	LxWxH	kg	Ad Pcs
104-48-07	601	Kare bağlantılı alüminyum ayak (ahşap için) <i>Aluminium leg with square bracket for wood</i>  <i>Mat eloksallı / Matt anodised</i>	Alüminyum Aluminium	70mm	39,5 x 29 x 25	13,200 kg	100
104-48-08				100mm	39,5 x 29 x 25	11,900 kg	80
104-48-09				120mm	39,5 x 29 x 25	12,860 kg	80
104-48-10				150mm	39,5 x 29 x 25	10,860 kg	60
104-48-11				200mm	39,5 x 29 x 25	10,550 kg	50

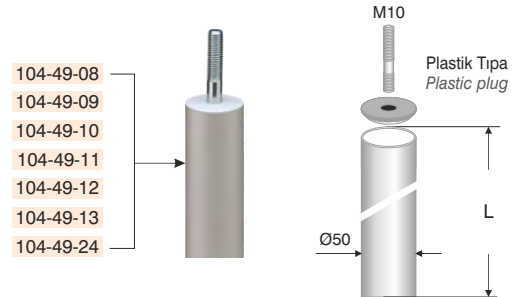
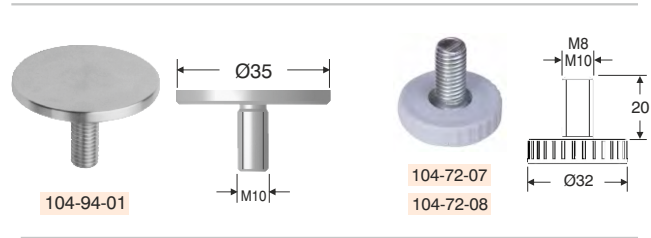

SİPARİŞ KODU ORDER CODE	F	AÇIKLAMA / DESCRIPTION	M	L	LxWxH	kg	Ad Pcs
104-72-08	301	Ø32mm Pingo Ø32mm Adjuster foot	M8 Plastik+Metal	Ø32x20mm	29 x 19 x 30	21,700 kg	1.000
104-72-07	303	Ø32mm Pingo Ø32mm Adjuster foot	M10 Plastic+Steel	Ø32x20mm	29 x 19 x 30	22,100 kg	1.000



Cam Flaşları / Flanges for Glass

SİPARİŞ KODU ORDER CODE	F	AÇIKLAMA / DESCRIPTION	L	 LxWxH	 kg	 Ad Pcs
104-94-01	701	Ø35mm paslanmaz cam flaş Ø35mm Glass top adapter	Ø35 x M10mm	29 x 19 x 25	16,500 kg	200
104-94-02		Ø35mm paslanmaz cam flaş Ø35mm Glass top adapter	Ø35 x M8mm	29 x 19 x 25	16,500 kg	200
104-94-03		Ø50mm paslanmaz cam flaş Ø50mm Glass top adapter	Ø50mm	29 x 19 x 25	16,500 kg	200
104-94-04		Ø64mm paslanmaz cam flaş Ø64mm Glass top adapter	Ø64mm	29 x 19 x 25	18,700 kg	150
104-94-05		Ø80mm paslanmaz cam flaş Ø80mm Glass top adapter	Ø80mm	29 x 19 x 25	20,000 kg	100
104-94-06		Ø100mm paslanmaz cam flaş Ø100mm Glass top adapter	Ø100mm	29 x 19 x 25	17,600 kg	50
104-94-07		Ø120mm paslanmaz cam flaş Ø120mm Glass top adapter	Ø120mm	29 x 19 x 25	11,780 kg	25

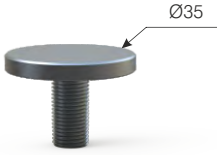

104-94-01 M10

104-94-02 M8

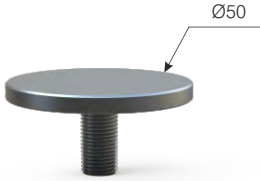

104-94-03

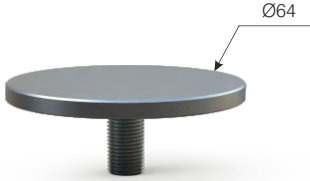

104-94-04

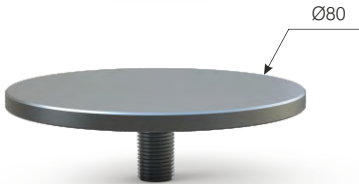

104-94-05

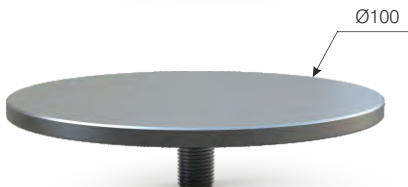

104-94-06



104-94-07

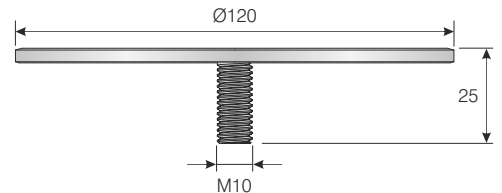
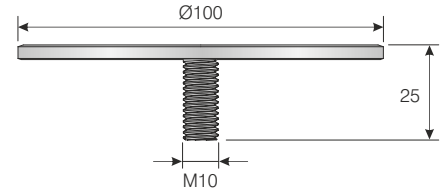
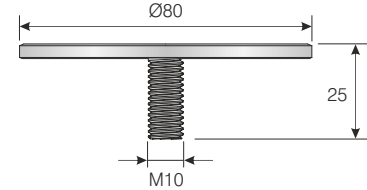
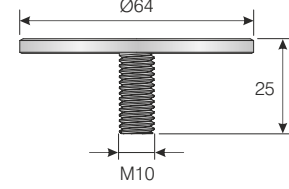
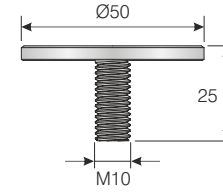
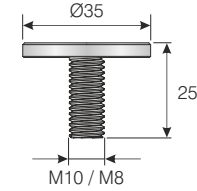

1C1.

# MESAN®

**FURNITURE EQUIPMENT**



- METAL AYAKLAR
- METAL LEGS

**1C2.**



HIÇBİR ZAMAN SIRADAN OLMADIK,  
FARK YARATMAK İÇİN  
FARKLI ÇÖZÜMLER ARADIK.

WE HAVE NEVER BEEN ORDINARY,  
WE ARE LOOKED FOR DIFFERENT  
SOLUTIONS TO MAKE A DIFFERENCE.

[WWW.MESAN.COM.TR](http://WWW.MESAN.COM.TR)

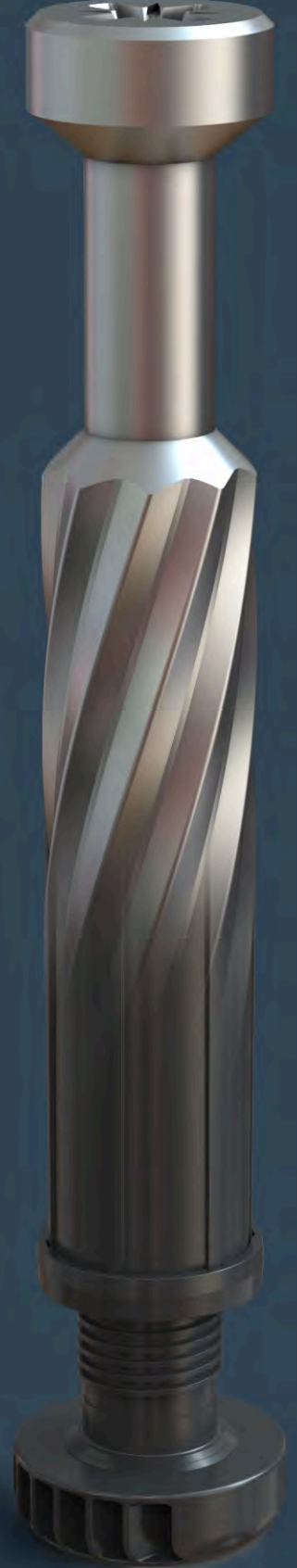



Ø32mm Metal Ayaklar / Ø32mm Metal Legs

SİPARİŞ KODU ORDER CODE	F	AÇIKLAMA / DESCRIPTION	M	LxWxH	kg	Ad Pcs
		Ø32mm slim ayak ahşap için (Ø60mm yuvarlak bağlantı saclı) / Ø32mm slim leg for wood (with Ø60mm circular metal plate)				<b>h: 100mm</b>
104-22-01	101	Siyah epoxy Black epoxy	Metal + Plastik	40 x 26 x 26	7,500 kg	60
	103	Metalik gri epoxy Metalic grey epoxy	Steel + Plastic			
	401	Krom kaplamalı Chrome plated				

		Ø32mm slim ayak ahşap için (Ø60mm yuvarlak bağlantı saclı) / Ø32mm slim leg for wood (with Ø60mm circular metal plate)				<b>h: 150mm</b>
104-22-02	101	Siyah epoxy Black epoxy	Metal + Plastik	40 x 26 x 26	10,000 kg	50
	103	Metalik gri epoxy Metalic grey epoxy	Steel + Plastic			
	401	Krom kaplamalı Chrome plated				

		Ø32mm slim ayak ahşap için (Ø60mm yuvarlak bağlantı saclı) / Ø32mm slim leg for wood (with Ø60mm circular metal plate)				<b>h: 200mm</b>
104-22-03	101	Siyah epoxy Black epoxy	Metal + Plastik	40 x 26 x 26	10,960 kg	40
	103	Metalik gri epoxy Metalic grey epoxy	Steel + Plastic			
	401	Krom kaplamalı Chrome plated				

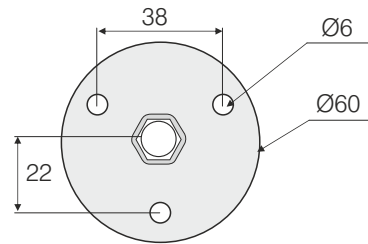
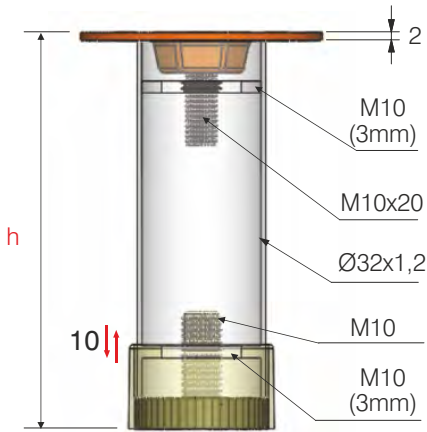



104-22-01

104-22-02

104-22-03

- Yeni tasarım kaynaklı Kenetli metal ayaklar
- New generation welded metal legs



Ø32mm Metal Ayaklar / Ø32mm Metal Legs

SİPARİŞ KODU ORDER CODE	F	AÇIKLAMA / DESCRIPTION	M			
Ø32mm slim ara bağlantı / Ø32mm slim interval connection						h: 100mm
104-22-07	101	Siyah epoxy Black epoxy	Metal + Plastik	40 x 20 x 26	15,720 kg	120
	103	Metalik gri epoxy Metalic grey epoxy				
	401	Krom kaplamalı Chrome plated	Steel + Plastik			
Ø32mm slim ara bağlantı / Ø32mm slim interval connection						h: 150mm
104-22-08	101	Siyah epoxy Black epoxy	Metal + Plastik	40 x 26 x 26	14,080 kg	80
	103	Metalik gri epoxy Metalic grey epoxy				
	401	Krom kaplamalı Chrome plated	Steel + Plastik			
Ø32mm slim ara bağlantı / Ø32mm slim interval connection						h: 200mm
104-22-09	101	Siyah epoxy Black epoxy	Metal + Plastik	39,5 x 29 x 25	17,760 kg	80
	103	Metalik gri epoxy Metalic grey epoxy				
	401	Krom kaplamalı Chrome plated	Steel + Plastik			

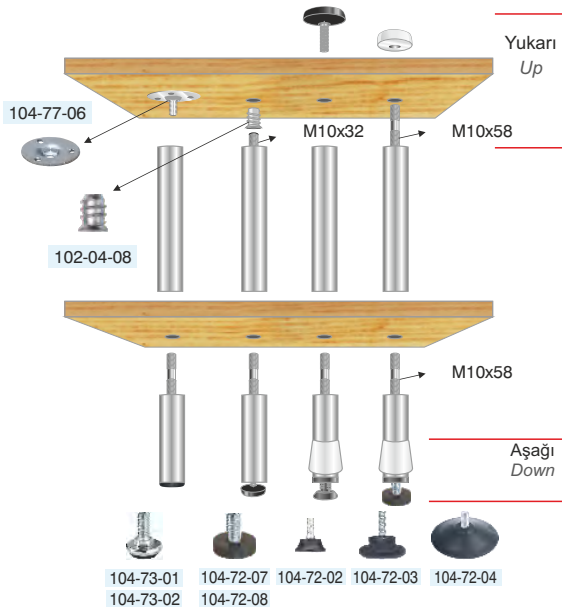
1C2.



ölçülerde değişiklik yapma hakkı saklıdır. • MESAN reserves the right to change the dimensions.



SİPARİŞ KODU ORDER CODE	F	AÇIKLAMA / DESCRIPTION	M			
		Ø32mm slim ara bağlantı / Ø32mm slim interval connection				h: 250mm
104-22-10	101	Siyah epoxy Black epoxy	Metal + Plastik  Steel + Plastic	39,5 x 29 x 25	16,080 kg	60
	103	Metalik gri epoxy Metalic grey epoxy				
	401	Krom kaplamalı Chrome plated				

		Ø32mm slim ara bağlantı / Ø32mm slim interval connection				h: 300mm
104-22-11	101	Siyah epoxy Black epoxy	Metal + Plastik  Steel + Plastic	39,5 x 20 x 22	12,560 kg	40
	103	Metalik gri epoxy Metalic grey epoxy				
	401	Krom kaplamalı Chrome plated				

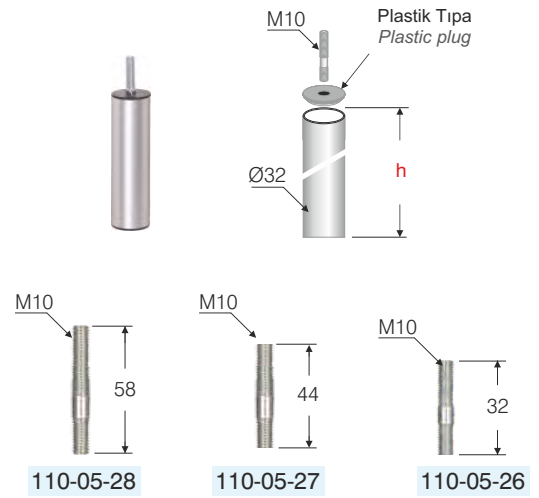
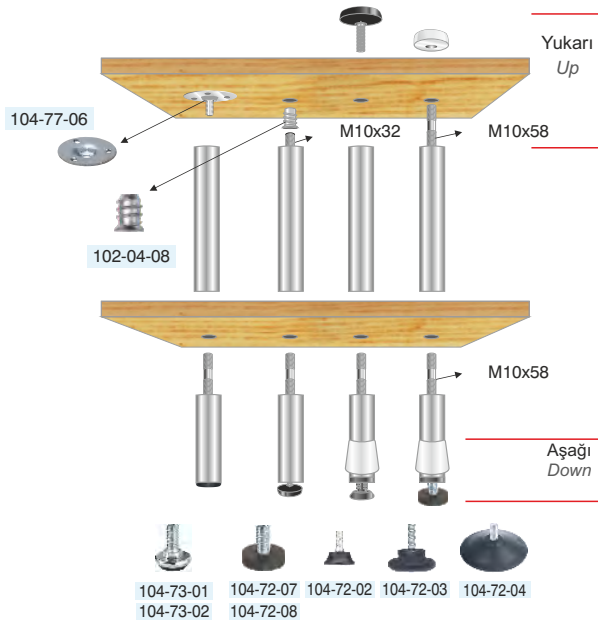
		Ø32mm slim ara bağlantı / Ø32mm slim interval connection				h: 350mm
104-22-12	101	Siyah epoxy Black epoxy	Metal + Plastik  Steel + Plastic	39,5 x 20 x 22	13,900 kg	40
	103	Metalik gri epoxy Metalic grey epoxy				
	401	Krom kaplamalı Chrome plated				



25 x 25 x 1mm eko kare ayak / 25 x 25 x 1mm economic leg square

SİPARİŞ KODU ORDER CODE	F	AÇIKLAMA / DESCRIPTION	M			
Yeni tasarım kaynaklı Kenetli metal ayaklar		New generation welded metal legs				<b>h: 100mm</b>
104-21-01	101	Siyah epoxy Black epoxy	Metal + Plastik	40 x 26 x 26	4,800 kg	40
	103	Metalik gri epoxy Metalic grey epoxy				
	401	Krom kaplamalı Chrome plated	Steel + Plastik			
Yeni tasarım kaynaklı Kenetli metal ayaklar		New generation weldness metal legs				<b>h: 150mm</b>
104-21-02	101	Siyah epoxy Black epoxy	Metal + Plastik	40 x 26 x 26	6,280 kg	40
	103	Metalik gri epoxy Metalic grey epoxy				
	401	Krom kaplamalı Chrome plated	Steel + Plastik			
Yeni tasarım kaynaklı Kenetli metal ayaklar		New generation weldness metal legs				<b>h: 200mm</b>
104-21-03	101	Siyah epoxy Black epoxy	Metal + Plastik	40 x 26 x 26	3,880 kg	20
	103	Metalik gri epoxy Metalic grey epoxy				
	401	Krom kaplamalı Chrome plated	Steel + Plastik			

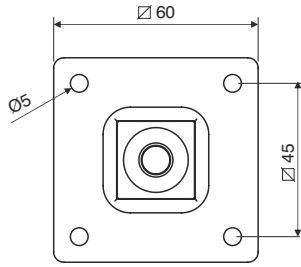

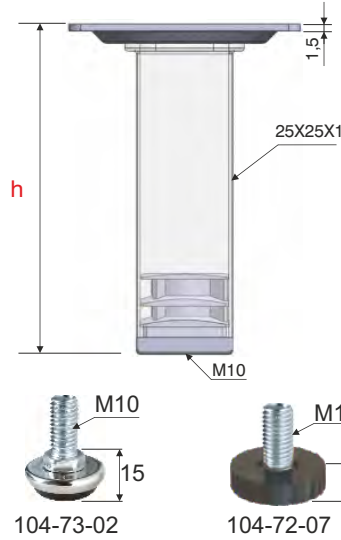

"h" ölçüleri net ölçülerdir.  
Pingo kullanıldığında  
pingo yükseklikleri  
hesaba katılmalıdır.  
Pingo fiyata dahil değildir.

"h" measures are the net dimensions. By using adjuster, it's height must be taken into account.



- Yeni tasarım kaynaklı Kenetli metal ayaklar
- New generation welded metal legs

25 x 25 x 1mm eko kare ayak / 25 x 25 x 1mm economic leg square

SİPARİŞ KODU ORDER CODE	F	AÇIKLAMA / DESCRIPTION	M			
Yeni tasarım kaynaklı Kenetli metal ayaklar		New generation welded metal legs				<b>h: 300mm</b>
104-21-04	101	Siyah epoxy Black epoxy	Metal + Plastik	34 x 28 x 31	5,340 kg	20
	103	Metalik gri epoxy Metalic grey epoxy				
	401	Krom kaplamalı Chrome plated	Steel + Plastik			

Yeni tasarım kaynaklı Kenetli metal ayaklar		New generation welded metal legs				<b>h: 400mm</b>
104-21-05	101	Siyah epoxy Black epoxy	Metal + Plastik	42 x 26 x 26	6,800 kg	20
	103	Metalik gri epoxy Metalic grey epoxy				
	401	Krom kaplamalı Chrome plated	Steel + Plastik			

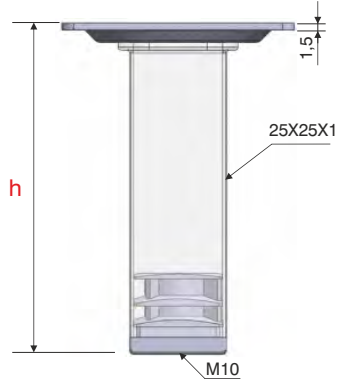
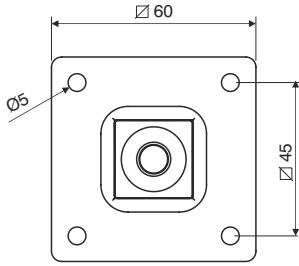

"h" ölçüleri net ölçülerdir.  
Pingo kullanıldığında  
pingo yükseklikleri  
hesaba katılmalıdır.  
Pingo fiyata dahil değildir.

"h" measures are the net  
dimensions. By using adjuster,  
it's hight must be taken into account.

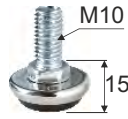

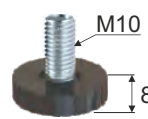

104-73-02



104-72-07

- Yeni tasarım kaynaklı Kenetli metal ayaklar
- New generation welded metal legs

SİPARİŞ KODU ORDER CODE	F	AÇIKLAMA / DESCRIPTION	M			
		Ø32x1mm ekonomik ayak / Ø32x1mm economic leg				<b>h: 100mm</b>
104-22-13	101	Siyah epoxy Black epoxy	Metal + Plastik  Steel + Plastik	40 x 26 x 26	4,720 kg	40
	103	Metalik gri epoxy Metalic grey epoxy				
	401	Krom kaplamalı Chrome plated				
		Ø32x1mm ekonomik ayak / Ø32x1mm economic leg				<b>h: 150mm</b>
104-22-14	101	Siyah epoxy Black epoxy	Metal + Plastik  Steel + Plastik	40 x 26 x 26	6,040 kg	40
	103	Metalik gri epoxy Metalic grey epoxy				
	401	Krom kaplamalı Chrome plated				
		Ø32x1mm ekonomik ayak / Ø32x1mm economic leg				<b>h: 200mm</b>
104-22-15	101	Siyah epoxy Black epoxy	Metal + Plastik  Steel + Plastik	40 x 26 x 26	3,700 kg	20
	103	Metalik gri epoxy Metalic grey epoxy				
	401	Krom kaplamalı Chrome plated				

1C2.

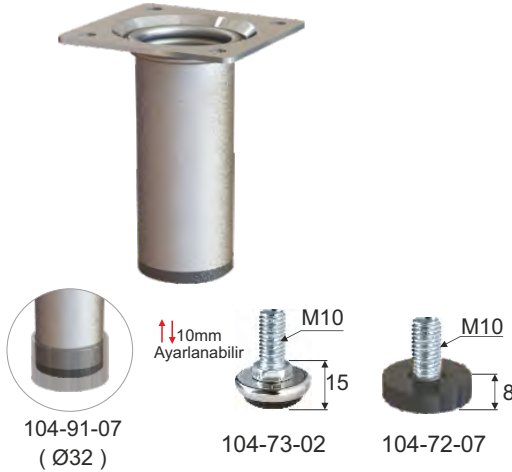

"h" ölçüleri net ölçülerdir.  
Pingo kullanıldığında  
pingo yükseklikleri  
hesaba katılmalıdır.  
Pingo fiyata dahil değildir.

"h" measures are the  
net dimensions. By using  
adjuster, it's height must be  
taken into account.

- Yeni tasarım kaynaklı Kenetli metal ayaklar
- New generation welded metal legs

SİPARİŞ KODU ORDER CODE	F	AÇIKLAMA / DESCRIPTION	M	LxWxH	kg	Ad Pcs
		Ø32x1mm ekonomik ayak / Ø32x1mm economic leg				h: 300mm
104-22-16	101	Siyah epoxy Black epoxy	Metal + Plastik	34 x 28 x 31	5,060 kg	20
	103	Metalik gri epoxy Metalic grey epoxy				
	401	Krom kaplamalı Chrome plated	Steel + Plastik			

SİPARİŞ KODU ORDER CODE	F	AÇIKLAMA / DESCRIPTION	M	LxWxH	kg	Ad Pcs
		Ø32x1mm ekonomik ayak / Ø32x1mm economic leg				h: 400mm
104-22-17	101	Siyah epoxy Black epoxy	Metal + Plastik	40 x 26 x 26	6,420 kg	20
	103	Metalik gri epoxy Metalic grey epoxy				
	401	Krom kaplamalı Chrome plated	Steel + Plastik			

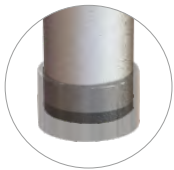
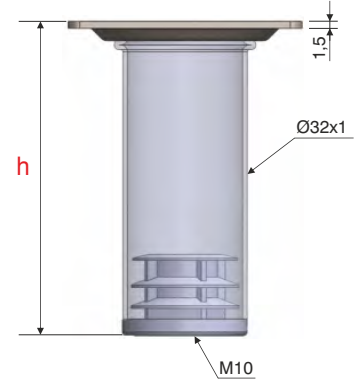
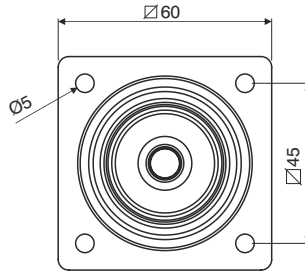

104-91-07  
( Ø32 )

10mm  
Ayarlanabilir  
10mm  
Adjustable

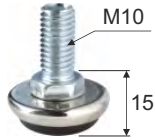

104-73-02

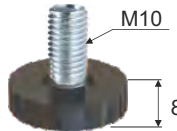



104-72-07

"h" ölçüleri net ölçülerdir.  
Pingo kullanıldığında  
pingo yükseklikleri  
hesaba katılmalıdır.  
Pingo fiyata dahil değildir.

"h" measures are the  
net dimensions. By using  
adjuster, it's height must be  
taken into account.

- Yeni tasarım kaynaklı Kenetli metal ayaklar
- New generation welded metal legs

SİPARİŞ KODU ORDER CODE	F	AÇIKLAMA / DESCRIPTION	M			
----------------------------	---	------------------------	---	---	---	---

Ø60mm metal köşebentli ayak / Ø60mm metal small leg with angle brace

h: 100mm

104-24-01	101	Siyah epoxy Black epoxy	Metal + Plastik Steel + Plastik	39,5 x 29 x 25	22,030 kg	48
	103	Metalik gri epoxy Metalic grey epoxy				
	401	Krom kaplamalı Chrome plated				

h: 150mm

104-24-02	101	Siyah epoxy Black epoxy	Metal + Plastik Steel + Plastik	39,5 x 29 x 25	15,070 kg	30
	103	Metalik gri epoxy Metalic grey epoxy				
	401	Krom kaplamalı Chrome plated				

h: 200mm

104-24-03	101	Siyah epoxy Black epoxy	Metal + Plastik Steel + Plastik	39,5 x 29 x 30	20,000 kg	32
	103	Metalik gri epoxy Metalic grey epoxy				
	401	Krom kaplamalı				

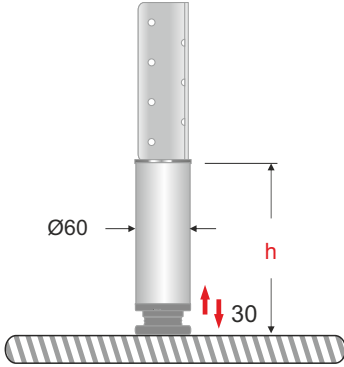

104-24-01  
104-24-02  
104-24-03



Ø60mm Metal Ayaklar / Ø60mm Metal Legs

SİPARİŞ KODU ORDER CODE	F	AÇIKLAMA / DESCRIPTION	M	L			
104-91-06	301, 303	Ø60mm metal ayak için ayarlanabilir alt plastik Adjustable plastic foot for Ø60mm metal leg	Plastik Plastic	Ø60x46mm	59 x 39 x 35,5	9,850 kg	200





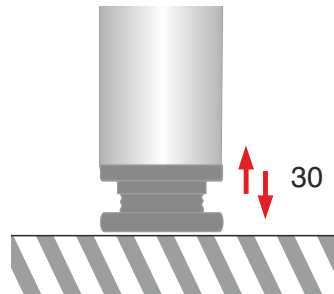















104-91-06

















- Ürünlerimiz; patentli, faydalı model ve Endüstriyel Tasarım Tescil belgelidir.
- Kataloğumuzdaki görüntüler ve teknik çizimler kopyalanamaz ve izinsiz kullanılamaz.
- Fiyatlarımıza KDV dahil değildir.
- MESAN önceden haber vermeden fiyatlarda ve satış şartlarında değişiklik yapma hakkını saklı tutar.
- Her yeni fiyat listesi bir öncekini geçersiz kılar.
- Minimum sipariş tutarı K.D.V. hariç 2.000 TL. olmalıdır.
- İlk sipariş bedeli alınmadan ikinci sipariş kabul edilmez.
- Siparişler ödeme önceliği ve sipariş tarihi dikkate alınarak sevkedilir.
- Siparişlerin sevk edilen tutarı kadar tahsilat yapılır. Sipariş miktarının tamamlanması istenilerek ödemeler şarta bağlanmaz.
- Müşteri ile karşılıklı mutabık kalınan kargo veya nakliye firmalarına verilmiş mallar müşteriye teslim edilmiş sayılır.
- Nakliye esnasında zarar, ziyan ve nakliye bedeli müşteriye aittir.
- İstenildiği takdirde mallar müşteri adına sigorta ettirilebilir.
- İmalat hatalı ürünler MESAN 'a bildirilmeli ve onayı alınarak 15 gün içinde iade edilmelidir. İade edilmeyen ürünler tekrar geri alınmaz ve değiştirilemez. İade edilecek ürünler MESAN'ın anlaşmalı kargo veya nakliye firmaları ile yapılmalıdır.
- Karşılıksız çeklerin ödemesi 7 günü geçtiği takdirde aylık % 3 vade farkı faturası kesilir.
- MESAN' ın izni olmadan herhangi bir görüntü kullanılamaz.
- Metal yüzey kaplamaları ISO1456-74'e göre yapılmaktadır.
- Siparişini teyid ederek kesinleştirmiş müşterimiz, çalışma koşullarımızı kabul etmiş sayılır.
- Özel siparişlerde teknik detaylar, renk ve ölçü tam olmalıdır. MESAN 'dan kaynaklanabilecek kusur dışında iade kabul edilmez.
- Özel siparişlerde ödeme alındıktan sonra üretim yapılır.
- Siparişlerde; MESAN Kataloğundaki sipariş kodu, varsa rengi, ölçüleri eksiksiz ve tam olmalıdır. Koli, kutu ve paketleme adetlerine uygun olarak siparişler verilmelidir.

**PLASTİK BOYA**  
**PLASTIC COLORS**









-  — 300  
Naturel / Transparent
-  — 301  
Siyah / Black
-  — 302  
Beyaz / White
-  — 303  
Gri / Grey
-  — 304  
Krem / Cream
-  — 305  
Meşe / Light Oak
-  — 306  
Kahve / Brown
-  — 307  
Armut / Pear
-  — 308  
Orlando / Orlando
-  — 309  
Antrasit Gri / Anthracite
-  — 310  
Nebraska Meşe
-  — 311  
Carmen
-  — 315  
Kırmızı / Red
-  — 316  
Muson / Monsoon
-  — 319  
Huş / Birch
-  — 317  
Doğal Meşe / Natural Oak
-  — 320  
Lacivert / Dark Blue
-  — 322  
Lila / Lilac
-  — 323  
Çilek Meşe

**ELEKTROLİZ**  
**ELECTROLYSIS**

-  — 401  
Krom / Chrome
-  — 402  
Nikel / Nickel
-  — 403  
Çinko / Zinc
-  — 404  
Altın / Gold
-  — 405  
Sarı / Yellow
-  — 406  
Bronz / Bronze
-  — 407  
Siyah Çinko / Black Zinc
-  — 412  
Mat Nikel / Matt Nickel
-  — 413  
Kimyasal Çinko / Chemical Zinc
-  — 421  
Mat Krom / Matt Chrome
-  — 422  
Nikel Saten / Satin Nickel

-  — 326  
Yeşil / Green
-  — 329  
Mavi / Blue
-  — 330  
Sarı / Yellow
-  — 333  
Wenge / Wenge
-  — 344  
Bej / Beige
-  — 345  
Safir Meşe
-  — 348  
Metalik inci









**TOZ BOYA**  
**POWDER COATING**





-  — 101  
Mat Siyah / Matt Black
-  — 102  
Mat Beyaz / Matt White
-  — 103  
Mat Gri / Matt Grey
-  — 121  
Parlak Siyah / Bright Black
-  — 122  
Parlak Beyaz / Bright White
-  — 123  
Parlak Gri / Bright Grey
-  — 141  
Pütürlü Siyah / Textured Black
-  — 142  
Pütürlü Beyaz / Textured White

**METALİZE**  
**METALLISED**











-  — 501  
Krom / Chrome
-  — 502  
Nikel / Nickel
-  — 503  
Antrasit Gri / Anthracite Grey
-  — 504  
Altın / Gold
-  — 505  
Sarı / Yellow

**YAŞ BOYA**  
**WET COATING**

-  — 201  
Mat Siyah / Matt Black
-  — 202  
Mat Beyaz / Matt White
-  — 203  
Mat Gri / Matt Gre
-  — 204  
Mat Krom Boya / Matt Chrome
-  — 205  
Saten Boya / Satin / Сатин
-  — 221  
Parlak Siyah / Bright Black
-  — 222  
Parlak Beyaz / Bright White
-  — 223  
Parlak Gri / Bright Grey

-  — 506  
Bronz / Bronze
-  — 511  
Mat Krom / Matt Chrome
-  — 512  
Mat Nikel / Matt Nickel
-  — 521  
Krom Saten / Satin Chrome
-  — 522  
Nikel Saten / Satin Nickel

**ELOKSAL**  
**ANODIZED**

-  — 600  
Ham Alüminyum / Raw Anodized
-  — 601  
Mat Naturel / Matt Anodized
-  — 602  
Mat Siyah / Matt Black Anodized
-  — 603  
Mat Nikel / Matt Nickel Anodized
-  — 604  
İnoks / Inox
-  — 621  
Parlak Naturel / Bright Anodized
-  — 622  
Parlak Siyah / Bright Black Anodized
-  — 641  
Saten Naturel / Naturel Satin Anodized
-  — 642  
Saten Siyah / Satin Black Anodized
-  — 643  
Saten Nikel / Satin Nickel Anodized
-  — 651  
Kimyasal Parlak / Shiny chemical

**PASLANMAZ**  
**STAINLESS**

-  — 701  
Satine / Satin
-  — 702  
Parlak / Bright

# İNDEKS / INDEX

SİPARİŞ KODU ORDER CODE	SAYFA NO PAGE NO	SİPARİŞ KODU ORDER CODE	SAYFA NO PAGE NO	SİPARİŞ KODU ORDER CODE	SAYFA NO PAGE NO	SİPARİŞ KODU ORDER CODE	SAYFA NO PAGE NO
101-01-01	276/288	102-01-16	63	102-02-43	40	102-03-63	49
101-01-02	276-288	102-01-17	27	102-02-44	40	102-03-64	47
101-03-01	281/288	102-01-19	31	102-02-45	42	102-03-65	47
101-03-02	281/288	102-01-20	31	102-02-46	133	102-03-66	47
101-03-02	300-309	102-01-21	28	102-02-47	39	102-03-67	47
101-04-01	281/288	102-01-22	62	102-02-49	44	102-04-01	55
101-08-01	291-296	102-01-23	62	102-02-50	35	102-04-03	55
101-08-02	291-296	102-01-24	48	102-02-51	46	102-04-04	54
101-09-01	294-296	102-01-25	48	102-02-52	46	102-04-05	54
101-09-02	294-296	102-01-26	44	102-02-53	46	102-04-06	54
101-10-02	300-309	102-01-28	32	102-02-54	45	102-04-07	55
101-11-11	297-299	102-01-29	32	102-02-55	45	102-04-08	55
101-12-01	310-313	102-01-71	125	102-02-56	45	102-04-09	54
101-13-01	284/288	102-01-72	126	102-02-57	36	102-04-10	54
101-13-02	284/288	102-01-73	128	102-02-58	36	102-04-12	57
101-49-01	274-286	102-01-74	128	102-02-59	36	102-04-12	264
101-49-02	292-296	102-01-75	127	102-02-60	36	102-04-13	55
101-49-02	300-309	102-01-76	127	102-02-62	44	102-04-14	57
101-49-03	295-296	102-02-01	35	102-02-64	34	102-04-51	57
101-49-05	285-286	102-02-02	35	102-02-65	34	102-04-52	57
101-99-01	277-277	102-02-03	34	102-03-01	82	102-04-54	57
101-99-03	278-281	102-02-04	34	102-03-02	82	102-05-01	53
101-99-04	278-281	102-02-05	35	102-03-03	65	102-05-02	53
101-99-07	282-286	102-02-06	41	102-03-04	84	102-05-03	53
101-99-52	289-291	102-02-07	41	102-03-05	84	102-05-05	53
101-99-53	292-295	102-02-08	41	102-03-06	82	102-05-06	53
101-99-71	300-309	102-02-09	41	102-03-07	82	102-05-07	53
101-99-72	300-309	102-02-10	42	102-03-08	84	102-05-10	52
101-99-73	300-309	102-02-11	42	102-03-09	83	102-05-11	52
102-01-01	27	102-02-18	133	102-03-10	83	102-06-01	56
102-01-02	33	102-02-19	133	102-03-11	65	102-06-02	56
102-01-04	29	102-02-20	133	102-03-13	85	102-06-03	56
102-01-05	30	102-02-21	133	102-03-14	85	102-06-04	56
102-01-07	33	102-02-22	133	102-03-15	48	102-06-06	56
102-01-08	129	102-02-30	37	102-03-18	83	102-07-01	123
102-01-09	28	102-02-31	37	102-03-19	83	102-07-02	123
102-01-10	28	102-02-32	37	102-03-20	49	102-07-03	123
102-01-12	63	102-02-33	37	102-03-53	65	102-07-04	121
102-01-13	63	102-02-35	34	102-03-56	65	102-07-05	123
102-01-14	30	102-02-41	39	102-03-57	65	102-07-06	123
102-01-15	29	102-02-42	39	102-03-58	65	102-07-07	123

SİPARİŞ KODU ORDER CODE	SAYFA NO PAGE NO	SİPARİŞ KODU ORDER CODE	SAYFA NO PAGE NO	SİPARİŞ KODU ORDER CODE	SAYFA NO PAGE NO	SİPARİŞ KODU ORDER CODE	SAYFA NO PAGE NO
102-07-08	136	102-08-48	120	102-09-27	80	102-91-14	122
102-08-01	120	102-08-49	120	102-09-28	73	102-91-15	122
102-08-02	106	102-08-50	120	102-09-31	78	102-91-16	58
102-08-05	119	102-08-51	103	102-09-32	78	102-91-17	165
102-08-06	103	102-08-52	106	102-09-33	79	102-91-18	50
102-08-07	103	102-08-53	106	102-09-34	79	102-91-18	131
102-08-08	111	102-08-54	106	102-09-35	78	102-91-19	130
102-08-09	111	102-08-55	107	102-09-36	78	102-91-21	256
102-08-10	113	102-08-56	116	102-09-38	79	102-91-22	86
102-08-11	102	102-08-57	116	102-09-41	77	102-91-23	59
102-08-12	102	102-08-58	116	102-09-42	77	102-91-25	58
102-08-13	102	102-08-59	121	102-09-43	77	102-91-51	300-309
102-08-14	107	102-08-60	114	102-09-51	76	103-01-01	251
102-08-15	107	102-08-61	100	102-09-52	76	103-01-03	136
102-08-16	109	102-08-62	100	102-10-01	86	103-01-04	136
102-08-17	113	102-08-64	101	102-10-21	86	103-01-05	138
102-08-18	113	102-08-65	101	102-10-51	87	103-01-06	136
102-08-19	110	102-08-66	99	102-10-61	89	103-01-07	136
102-08-23	114	102-08-67	99	102-10-62	89	103-01-08	136
102-08-24	115	102-08-69	112	102-10-63	89	103-01-10	137
102-08-25	102	102-08-70	112	102-10-71	82	103-01-12	134
102-08-26	102	102-09-01	71	102-10-72	82	103-01-14	134
102-08-28	117	102-09-02	71	102-10-91	91	103-01-15	137
102-08-29	97	102-09-03	72	102-10-92	91	103-01-16	135
102-08-30	104	102-09-04	72	102-10-93	90	103-01-18	137
102-08-32	103	102-09-05	80	102-10-94	90	103-02-01	141
102-08-33	117	102-09-06	73	102-10-95	90	103-02-02	141
102-08-34	117	102-09-11	71	102-11-01	80	103-02-03	138
102-08-35	117	102-09-12	71	102-11-01	88	103-02-04	138
102-08-36	117	102-09-13	72	102-11-02	80	103-02-05	137
102-08-37	117	102-09-14	72	102-11-11	88	103-02-06	143
102-08-38	118	102-09-15	80	102-91-01	58	103-02-07	143
102-08-39	118	102-09-16	73	102-91-03	59	103-02-09	134
102-08-40	118	102-09-22	71	102-91-04	59	103-02-10	135
102-08-41	118	102-09-22	71	102-91-05	59	103-02-11	135
102-08-42	118	102-09-22	72	102-91-06	59	103-02-12	142
102-08-43	119	102-09-22	72	102-91-07	58	103-02-13	142
102-08-44	119	102-09-23	74	102-91-08	58	103-02-14	142
102-08-45	119	102-09-24	74	102-91-09	256	103-02-15	142
102-08-46	119	102-09-25	75	102-91-10	256	103-02-16	138
102-08-47	120	102-09-26	75	102-91-13	59	103-02-17	142

# İNDEKS / INDEX

SİPARİŞ KODU ORDER CODE	SAYFA NO PAGE NO	SİPARİŞ KODU ORDER CODE	SAYFA NO PAGE NO	SİPARİŞ KODU ORDER CODE	SAYFA NO PAGE NO	SİPARİŞ KODU ORDER CODE	SAYFA NO PAGE NO
103-02-18	137	103-07-07	147	104-01-42	98	104-03-02	258
103-02-19	108	103-07-08	147	104-01-43	96	104-03-03	258
103-02-20	108	103-07-09	146	104-01-44	98	104-03-04	258
103-03-03	139	103-07-10	146	104-01-45	154	104-03-05	258
103-03-10	141	103-08-01	132	104-01-46	95	104-03-06	257
103-03-11	139	103-08-02	50	104-01-62	152	104-03-07	257
103-03-12	139	103-08-02	132	104-01-63	152	104-21-01	340
103-03-13	139	103-08-03	132	104-01-64	152	104-21-02	340
103-03-14	140	103-08-04	129	104-01-65	151	104-21-03	340
103-03-15	140	103-08-05	129	104-01-66	151	104-21-04	341
103-03-16	140	103-08-06	129	104-01-67	151	104-21-05	341
103-03-17	140	103-08-31	132	104-01-91	152	104-22-01	337
103-04-03	129	103-08-32	50	104-01-91	155	104-22-02	337
103-04-04	129	103-08-32	132	104-01-92	94	104-22-03	337
103-04-05	131	103-08-51	132	104-01-93	94	104-22-07	338
103-04-07	131	103-08-52	50	104-01-95	93	104-22-08	338
103-04-09	130	103-08-52	132	104-01-96	93	104-22-09	338
103-04-10	130	103-08-53	132	104-02-01	271	104-22-10	339
103-04-11	131	103-08-54	132	104-02-02	271	104-22-11	339
103-04-12	131	103-08-71	124	104-02-03	271	104-22-12	339
103-04-13	131	103-08-72	124	104-02-04	271	104-22-13	342
103-04-14	124	103-08-73	124	104-02-05	269	104-22-14	342
103-04-15	124	103-08-74	124	104-02-06	269	104-22-15	342
103-04-18	50	103-08-75	124	104-02-07	269	104-22-16	343
103-04-19	130	104-01-21	155	104-02-08	267	104-22-17	343
103-04-20	130	104-01-22	155	104-02-09	267	104-24-01	344
103-05-01	143	104-01-23	155	104-02-10	267	104-24-02	344
103-05-02	143	104-01-24	155	104-02-11	267	104-24-03	344
103-05-06	145	104-01-25	156	104-02-12	267	104-39-01	317
103-05-07	144	104-01-28	156	104-02-13	267	104-39-02	317
103-05-09	144	104-01-30	154	104-02-14	268	104-39-03	317
103-05-11	143	104-01-31	153	104-02-15	158	104-39-04	317
103-06-01	148	104-01-32	153	104-02-17	158	104-41-01	329
103-06-02	146	104-01-33	153	104-02-18	158	104-41-02	329
103-06-04	148	104-01-34	154	104-02-20	268	104-41-03	329
103-07-01	147	104-01-35	154	104-02-21	268	104-41-04	329
103-07-02	147	104-01-37	95	104-02-24	270	104-41-05	329
103-07-03	146	104-01-38	96	104-02-25	270	104-41-06	330
103-07-04	146	104-01-39	95	104-02-27	270	104-41-07	330
103-07-05	146	104-01-40	96	104-02-28	270	104-41-08	330
103-07-06	146	104-01-41	96	104-03-01	258	104-41-09	330

SİPARİŞ KODU ORDER CODE	SAYFA NO PAGE NO	SİPARİŞ KODU ORDER CODE	SAYFA NO PAGE NO	SİPARİŞ KODU ORDER CODE	SAYFA NO PAGE NO	SİPARİŞ KODU ORDER CODE	SAYFA NO PAGE NO
104-41-10	330	104-77-06	103	105-02-28	165	105-03-19	184
104-41-11	331	104-77-07	105	105-02-31	165	105-03-20	165
104-41-12	331	104-77-08	230	105-02-32	176	105-03-21	165
104-41-13	331	104-77-09	104	105-02-33	176	105-03-22	185
104-41-14	331	104-77-10	105	105-02-34	174	105-03-24	180
104-41-15	331	104-91-04	332	105-02-35	174	105-03-25	177
104-48-07	333	104-91-05	332	105-02-36	174	105-03-26	179
104-48-08	333	104-91-06	344	105-02-37	174	105-03-27	181
104-48-09	333	104-92-02	153	105-02-39	171	105-45-01	187
104-48-10	333	104-93-03	157	105-02-40	171	105-45-02	187
104-48-11	333	104-93-05	157	105-02-41	172	105-45-03	187
104-71-01	262	104-93-06	157	105-02-42	172	105-45-04	187
104-71-02	262	104-93-16	157	105-02-43	172	105-45-05	187
104-71-03	262	104-94-01	334	105-02-44	173	105-45-06	188-190
104-71-04	262	104-94-02	334	105-02-45	173	105-45-07	188-190
104-71-05	264	104-94-03	334	105-02-46	231	105-45-08	188-190
104-71-06	264	104-94-04	334	105-02-47	173	105-45-09	188-190
104-72-01	263	104-94-05	334	105-02-51	167	105-45-10	188-190
104-72-02	263	104-94-06	334	105-02-52	167	105-45-11	188-190
104-72-03	263	104-94-07	334	105-02-54	167	105-45-12	188-190
104-72-04	266	104-95-02	332	105-02-55	167	105-45-13	188-190
104-72-05	261	104-95-03	332	105-02-56	169	105-45-14	188-190
104-72-06	261	105-01-01	183	105-02-57	169	105-45-15	188-190
104-72-07	261	105-01-02	183	105-02-58	167	105-45-16	189-191
104-72-07	333	105-01-03	182	105-02-59	167	105-45-17	189-191
104-72-08	261	105-02-01	176	105-02-60	169	105-45-18	189-191
104-72-08	333	105-02-02	176	105-03-01	180	105-45-19	189-191
104-73-01	263	105-02-03	175	105-03-03	181	105-45-20	189-191
104-73-02	263	105-02-04	175	105-03-04	183	105-45-21	189-191
104-73-03	266	105-02-05	175	105-03-05	183	105-45-22	189-191
104-73-04	266	105-02-06	175	105-03-06	183	105-45-23	189-191
104-73-05	266	105-02-13	171	105-03-07	181	105-45-24	192-195
104-73-11	265	105-02-14	171	105-03-08	177	105-45-25	192-195
104-73-12	265	105-02-18	175	105-03-09	178	105-45-26	192-195
104-73-13	265	105-02-19	175	105-03-10	179	105-45-27	192-195
104-76-01	266	105-02-22	185	105-03-11	70	105-45-28	192-195
104-77-01	105	105-02-23	230	105-03-12	70	105-45-29	192-195
104-77-02	105	105-02-24	164	105-03-14	178	105-45-30	192-195
104-77-03	105	105-02-25	164	105-03-15	178	105-45-31	192-195
104-77-04	104	105-02-26	164	105-03-16	178	105-45-32	192-195
104-77-05	104	105-02-27	232	105-03-18	184	105-45-33	192-195

# İNDEKS / INDEX

SİPARİŞ KODU ORDER CODE	SAYFA NO PAGE NO	SİPARİŞ KODU ORDER CODE	SAYFA NO PAGE NO	SİPARİŞ KODU ORDER CODE	SAYFA NO PAGE NO	SİPARİŞ KODU ORDER CODE	SAYFA NO PAGE NO
105-45-34	192-195	105-83-14	199-201	105-91-05	221	108-21-03	251
105-45-35	192-195	105-83-15	199-201	105-91-06	221	108-21-04	250
105-45-36	192-195	105-83-16	199-201	105-91-07	220	108-21-05	250
105-45-37	192-195	105-83-21	202-205	105-91-08	220	108-31-01	257
105-45-38	192-195	105-83-22	202-205	105-91-09	220	108-41-01	249
105-51-01	246	105-83-23	202-205	105-91-10	215	108-41-02	249
105-51-03	246	105-83-24	202-205	105-91-11	215	108-41-03	249
105-51-04	247	105-83-25	202-205	105-91-14	159	108-41-04	249
105-51-05	247	105-83-26	202-205	105-91-15	159	109-02-01	244
105-51-06	246	105-83-31	202-205	105-91-16	159	109-02-02	244
105-51-07	246	105-83-32	202-205	105-91-17	160	109-02-04	244
105-51-08	246	105-83-33	202-205	105-91-18	160	109-04-01	236-237
105-51-09	246	105-83-34	202-205	105-91-19	160	109-91-01	122
105-51-10	247	105-83-35	202-205	105-91-20	216	109-91-02	122
105-52-01	247	105-83-36	202-205	105-91-21	216	110-01-01	245
105-52-02	247	105-83-37	202-205	105-91-22	215	110-01-02	245
105-52-03	247	105-83-38	202-205	105-91-23	218-21	110-01-04	245
105-52-04	247	105-83-51	206	105-91-24	218-21	110-01-06	245
105-71-01	224	105-83-52	206	105-91-25	218-21	110-02-01	251
105-71-03	224	105-83-53	202-205	105-91-26	217	110-02-03	248
105-71-04	224	105-83-54	208-210	105-91-27	217	110-02-05	248
105-71-06	225	105-83-61	207	105-91-36	222-223	110-02-06	248
105-71-07	225	105-83-62	207	105-91-37	222-223	110-02-14	248
105-71-08	226-227	105-83-63	207	105-91-38	222-223	110-05-01	70
105-71-09	228-229	105-83-65	207	106-01-01	243	110-05-02	70
105-81-13	211	105-83-66	207	106-01-02	243	110-05-03	70
105-81-14	212	105-83-67	207	106-01-04	242	110-05-04	70
105-81-15	213	105-83-68	207	107-01-02	235	110-05-05	70
105-83-01	197	105-83-69	207	107-01-06	236-237	110-05-06	69
105-83-02	197	105-83-71	198-200	107-01-07	238-239	110-05-07	69
105-83-03	197	105-83-72	198-200	107-01-08	240-241	110-05-08	60
105-83-04	197	105-83-73	198-200	107-01-09	236-237	110-05-09	60
105-83-05	197	105-83-74	198-200	107-01-10	238-239	110-05-10	60
105-83-06	197	105-83-75	199-201	107-01-11	240-241	110-05-11	60
105-83-07	197	105-83-76	199-201	108-01-02	255	110-05-12	60
105-83-08	198-200	105-83-77	199-201	108-01-03	254	110-05-13	60
105-83-09	198-200	105-83-78	199-201	108-01-04	255	110-05-14	60
105-83-10	198-200	105-83-79	199-201	108-01-05	255	110-05-15	60
105-83-11	198-200	105-91-02	220	108-01-06	254	110-05-16	60
105-83-12	198-200	105-91-03	220	108-21-01	251	110-05-17	60
105-83-13	198-200	105-91-04	221	108-21-02	251	110-05-18	66

SİPARİŞ KODU ORDER CODE	SAYFA NO PAGE NO	SİPARİŞ KODU ORDER CODE	SAYFA NO PAGE NO	SİPARİŞ KODU ORDER CODE	SAYFA NO PAGE NO	SİPARİŞ KODU ORDER CODE	SAYFA NO PAGE NO
110-05-19	66	110-25-40	61	110-35-45	68	111-19-00	161
110-05-20	66	110-25-50	61	110-35-50	68	111-20-12	161
110-05-21	147	110-25-70	61	110-35-60	68	111-20-45	161
110-05-22	147	110-25-80	61	110-35-70	68	111-20-60	161
110-05-29	60	110-25-90	61	110-35-80	68	111-20-90	161
110-05-30	60	110-31-16	68	110-36-50	68	111-21-12	161
110-05-34	60	110-31-18	68	110-36-60	68	111-21-45	161
110-05-37	60	110-31-20	68	110-36-70	68	111-21-60	161
110-05-45	66	110-31-25	68	110-36-80	68	111-21-90	161
110-05-47	66	110-31-30	68	110-36-91	68	111-22-12	161
110-05-48	248	110-32-16	68	110-42-25	69	111-22-45	161
110-05-52	60	110-32-18	68	110-51-01	69	111-22-60	161
110-05-56	60	110-32-20	68	110-51-08	60	111-22-90	161
110-05-72	60	110-32-25	68	110-55-01	67	111-23-12	161
110-05-83	66	110-32-30	68	110-55-02	67	111-23-45	161
110-05-88	69	110-32-35	68	110-55-03	67	111-23-60	161
110-05-93	69	110-32-40	68	110-55-05	67	111-23-90	161
110-08-01	64	110-32-45	68	110-56-60	61	111-24-12	161
110-08-02	64	110-32-50	68	111-01-25	320	111-24-45	161
110-08-03	64	110-33-16	68	111-01-30	320	111-24-60	161
110-08-06	64	110-33-18	68	111-02-25	318	111-24-90	161
110-08-07	124	110-33-20	68	111-02-30	318	111-25-12	161
110-09-02	156	110-33-25	68	111-03-25	321	111-25-45	161
110-09-03	326	110-33-30	68	111-03-30	321	111-25-60	161
110-09-12	180	110-33-35	68	111-04-25	318	111-25-90	161
110-09-20	236-237	110-33-40	68	111-04-30	318	111-26-00	161
110-09-20	238-239	110-33-45	68	111-06-25	319	111-27-12	161
110-09-20	240-241	110-33-50	68	111-06-30	319	111-27-45	161
110-21-01	163	110-33-60	68	111-07-25	319	111-27-60	161
110-21-02	163	110-34-25	68	111-07-30	319	111-27-90	161
110-21-03	163	110-34-30	68	111-08-25	321	111-28-12	161
110-21-04	163	110-34-35	68	111-08-30	321	111-28-45	161
110-21-05	163	110-34-40	68	111-09-25	321	111-28-60	161
110-25-01	61	110-34-45	68	111-09-30	321	111-28-90	161
110-25-10	61	110-34-50	68	111-10-25	322	111-29-12	161
110-25-12	61	110-34-60	68	111-10-30	322	111-29-45	161
110-25-15	61	110-35-20	68	111-14-00	322	111-29-60	161
110-25-20	61	110-35-25	68	111-15-00	323	111-29-90	161
110-25-25	61	110-35-30	68	111-16-00	323	111-32-25	318
110-25-30	61	110-35-35	68	111-17-00	323	111-32-30	318
110-25-35	61	110-35-40	68	111-18-10	320	111-51-20	320





# MESAN PLASTİK ve METAL SAN. A.Ş.

Selimpaşa Mah. 5001 Skr. No:10

34590 Silivri / İstanbul

Tel: +90 212 723 49 49

info@mesan.com.tr

www.mesan.com.tr



444 8 676  
MSN

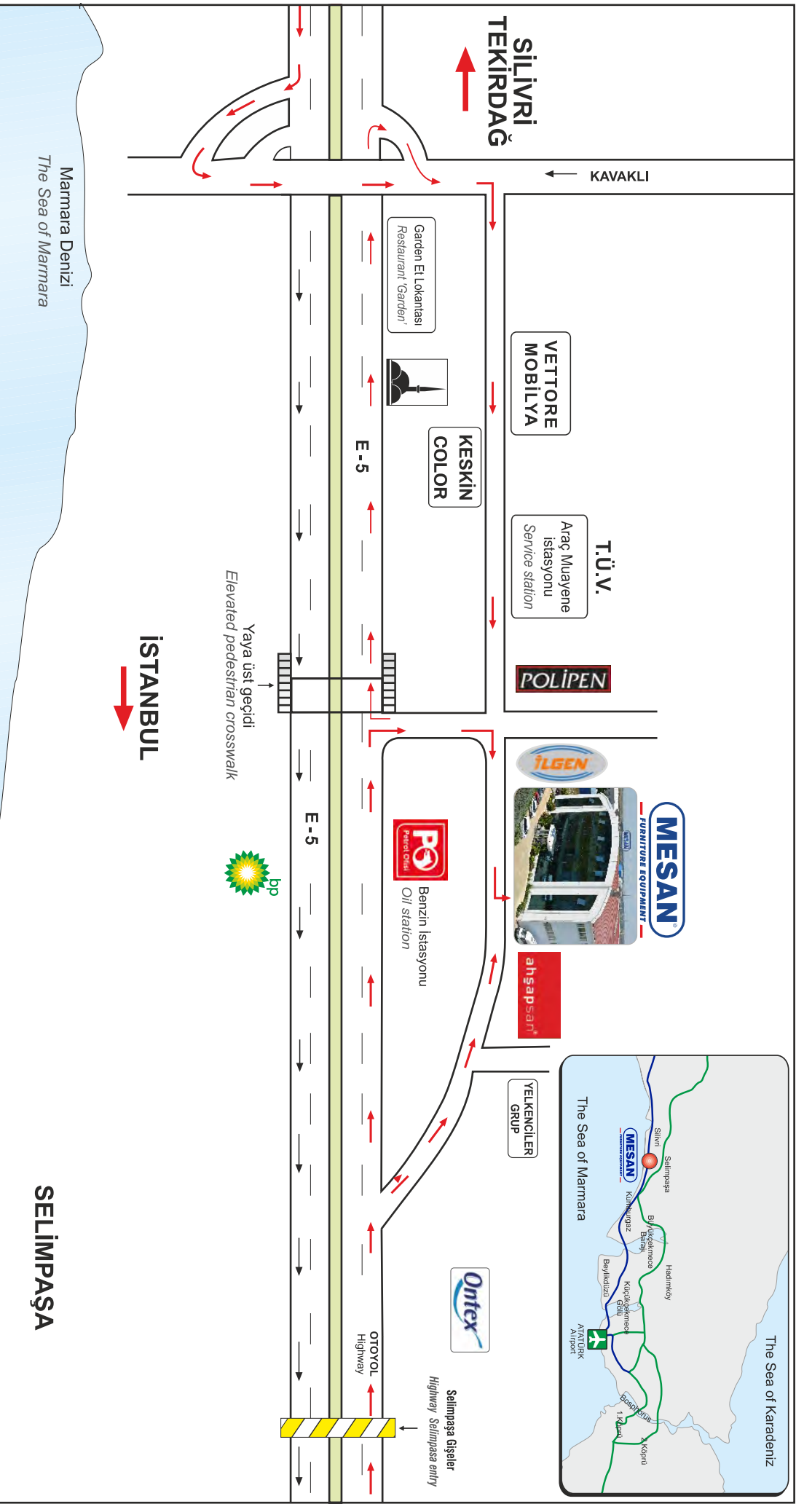



# ENVIRONMENT ENVIRONMENT



[WWW.MESAN.COM.TR](http://WWW.MESAN.COM.TR)



# 2025

ÜRÜN KATALOĞU  
PRODUCT CATALOGUE